

not be reproduced, copied, loaned, exhibited, or used in any other way, except by written consent from PARSONS to the borrower.

This document and the design it covers are the property of PARSONS. They are loaned only with the borrower's expressed written agreement that they will

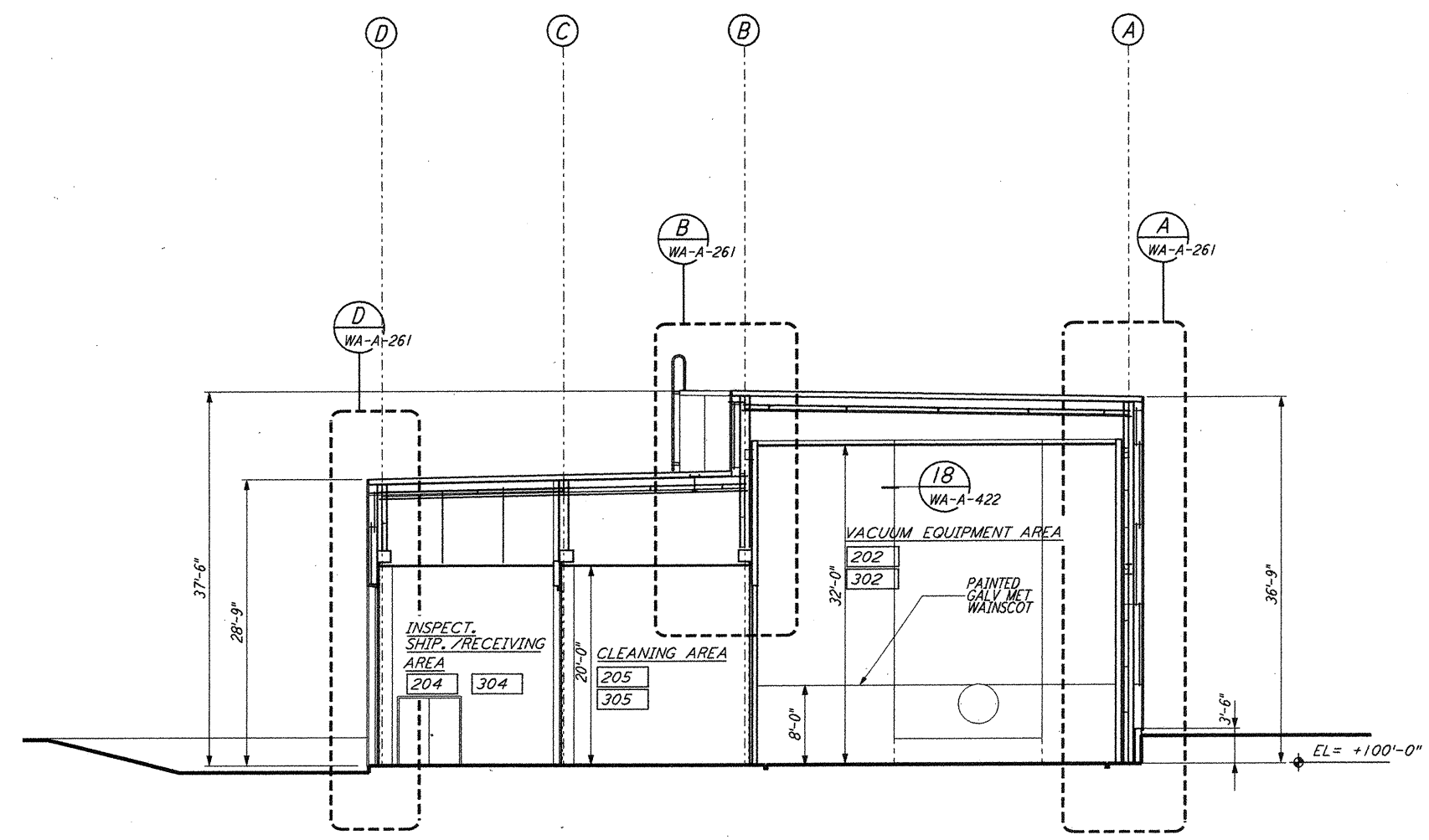

SECTION A REF  
 1/8" = 1'-0" WA-A-251 WA-A-201  
 WA-A-202

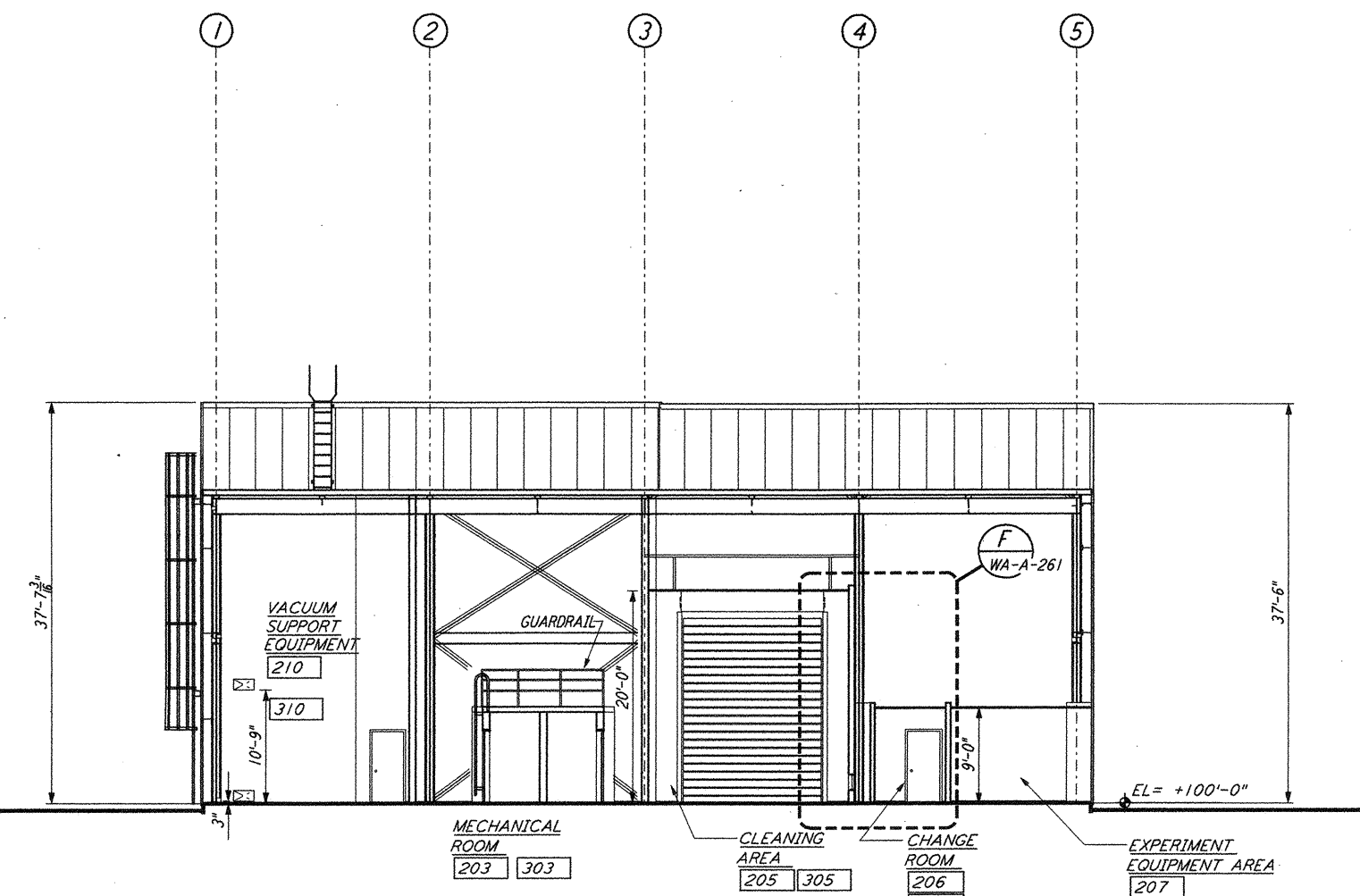

SECTION C REF  
 1/8" = 1'-0" WA-A-251 WA-A-201  
 WA-A-202

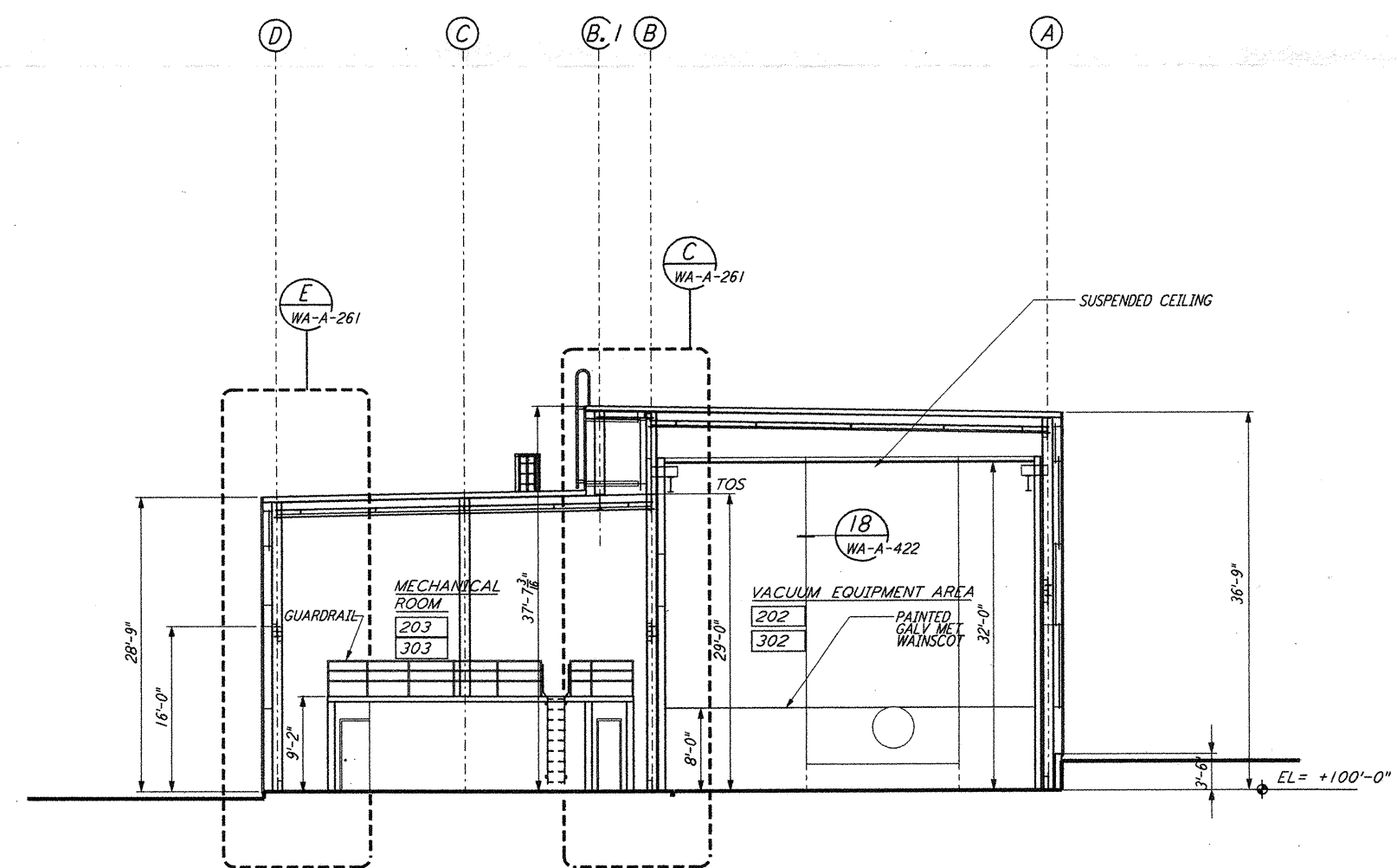

SECTION B REF  
 1/8" = 1'-0" WA-A-251 WA-A-201  
 WA-A-202

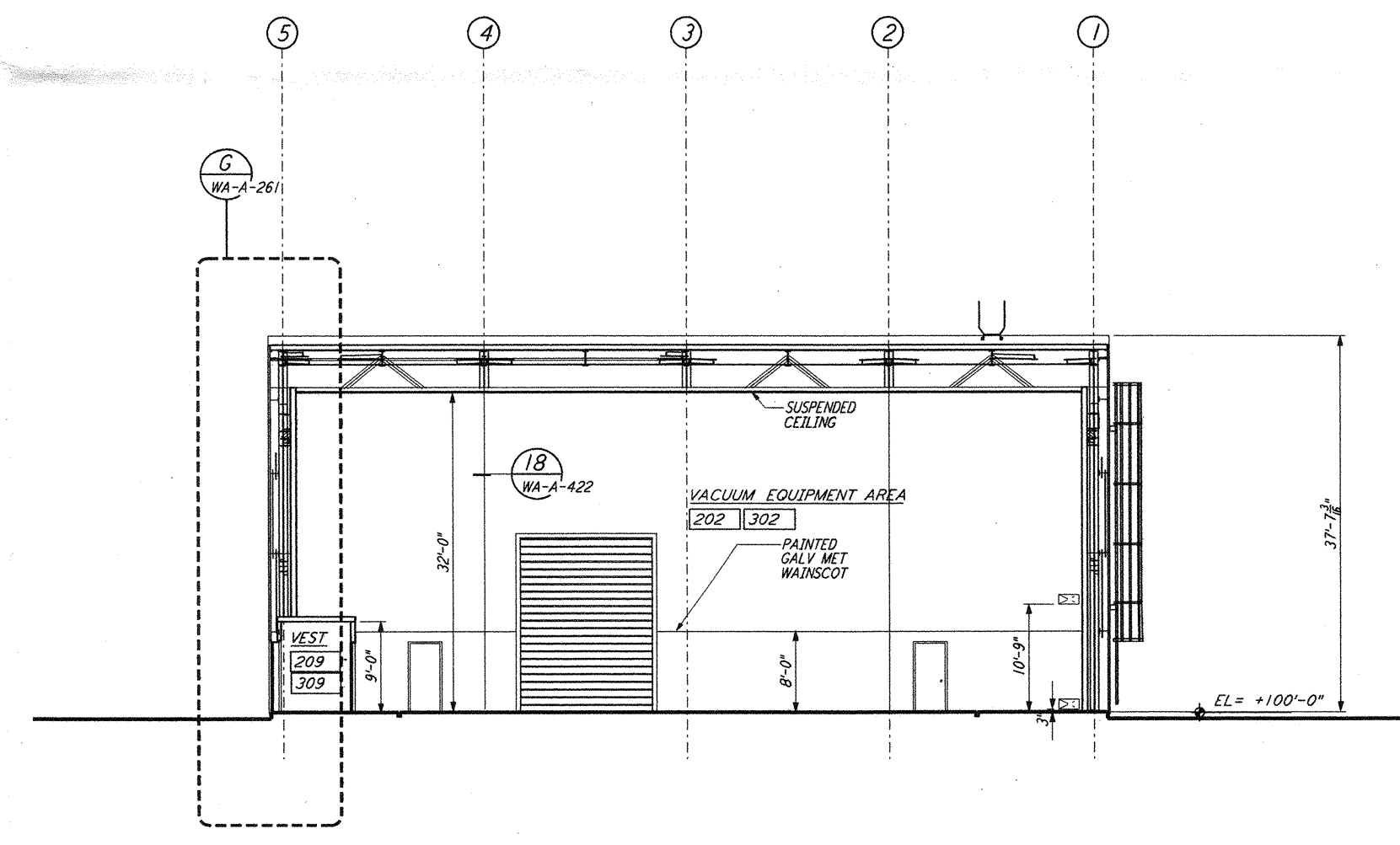

SECTION D REF  
 1/8" = 1'-0" WA-A-251 WA-A-201  
 WA-A-202

DATUM POINT EL +100.00 = 531.11' (LVEA)  
 DATUM POINT EL +100.00 = 531.11' (OSB)  
 DATUM POINT EL +100.00 = 526.07' (MID NORTH)  
 DATUM POINT EL +100.00 = 527.05' (END NORTH)  
 DATUM POINT EL +100.00 = 532.22' (MID SOUTH WEST)  
 DATUM POINT EL +100.00 = 535.26' (END SOUTH WEST)

SCALE: 1/8" = 1'-0"  
 0 8 16 24 32 FT

LIGO-D960263-01-0

NO.	DATE	BY	CHKD	ENGR	PROJ	DESCRIPTION
1	5-15-98	CKT	PKK	KALL	PKK	ISSUED FOR AS-BUILT

ISSUED FOR CONSTRUCTION  
 DRAWN: CKT 5-12-96  
 CHECKED: TB 5-26-96  
 ENGINEER: BAK 7-12-96  
 PROJ: MDW 7-12-96

**AS-BUILT DRAWINGS**

**PARSONS**  
 100 WEST WALNUT STREET  
 PASADENA, CALIFORNIA

**LIGO**  
 CALIFORNIA INSTITUTE OF TECHNOLOGY  
 MASSACHUSETTS INSTITUTE OF TECHNOLOGY

LASER INTERFEROMETER  
 GRAVITATIONAL-WAVE OBSERVATORY  
 SITE NO. 1 - HANFORD, WASHINGTON  
 ARCHITECTURAL  
 MID & END STATIONS  
 BUILDING SECTIONS  
 AS NOTED PPI50969 8094  
**WA-A-251**

The Jun 04 21:45:37 1998 C:\PLOT\00153\53-19862.DWG 52885 K:\V3662\p251.dwg LIGOWAF3.BDR