

This document and the design it covers are the property of PARSONS. They are loaned only with the borrower's expressed written agreement that they will not be reproduced, copied, loaned, exhibited, or used in any other way, except by written consent from PARSONS to the borrower.

This document and the design it covers are the property of PARSONS. They are loaned only with the borrower's expressed written agreement that they will not be reproduced, copied, loaned, exhibited, or used in any other way, except by written consent from PARSONS to the borrower.

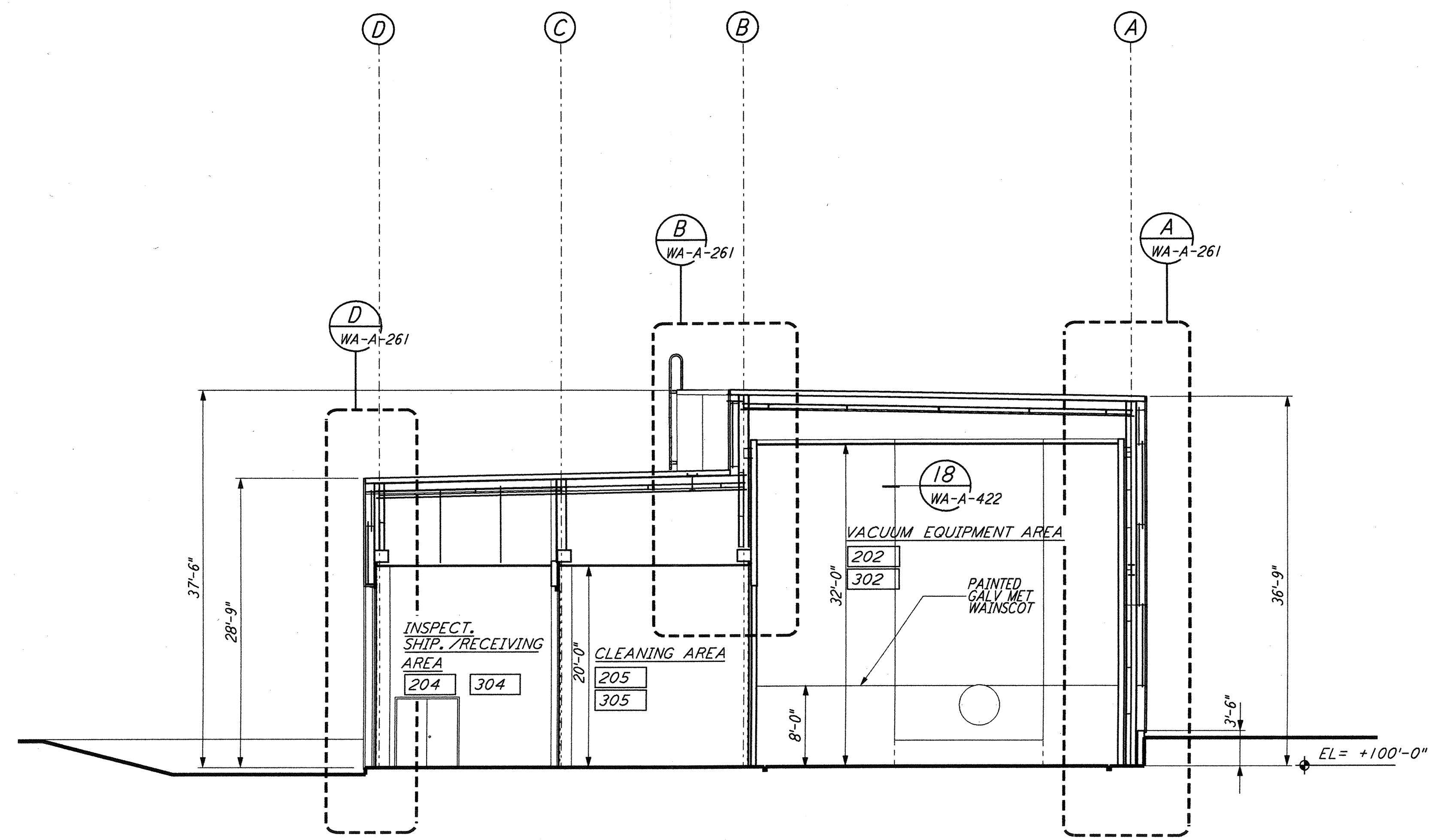

SECTION A REF
 $\frac{1}{8}'' = 1'-0''$ WA-A-251 WA-A-201 WA-A-202

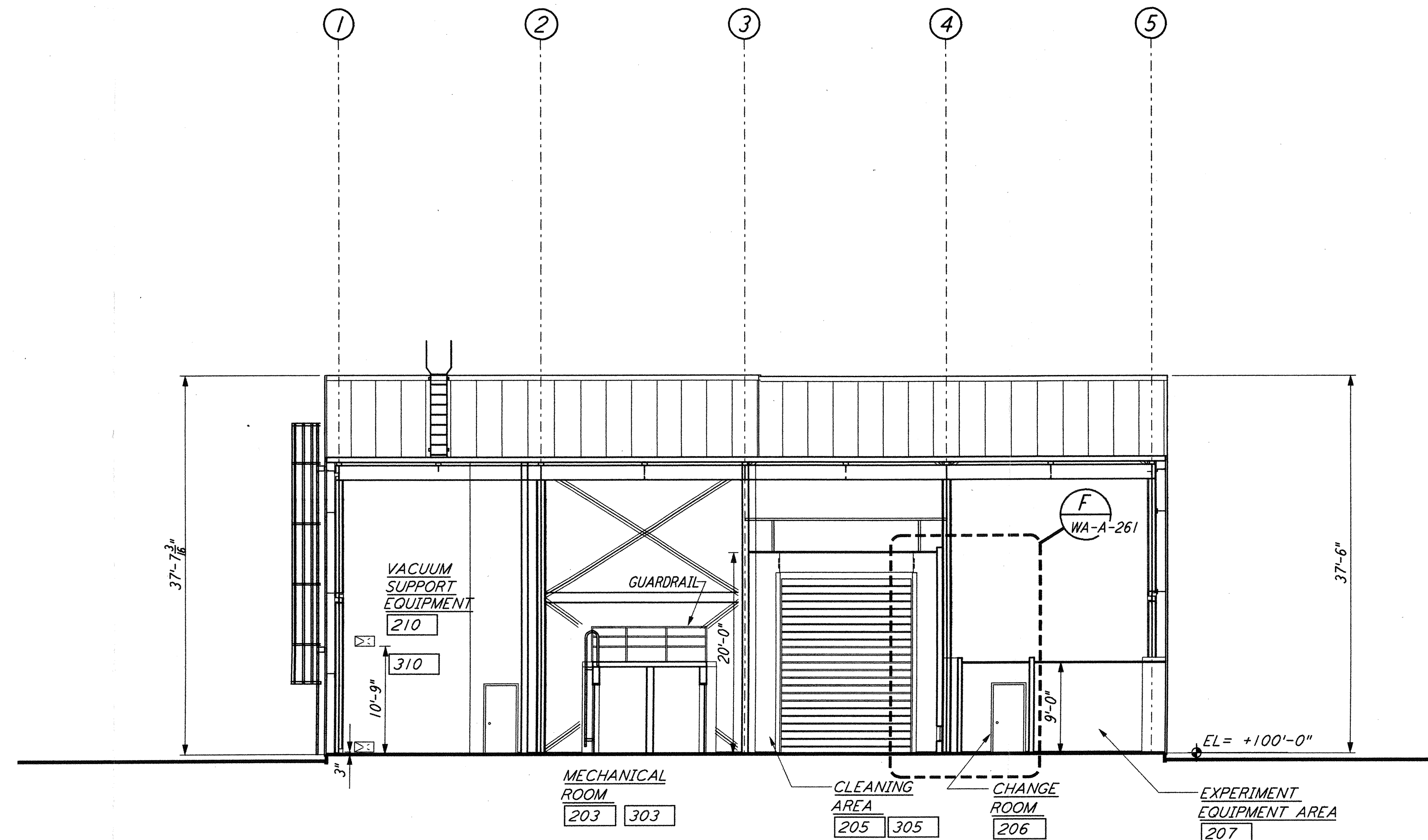

SECTION C REF
 $\frac{1}{8}'' = 1'-0''$ WA-A-251 WA-A-201 WA-A-202

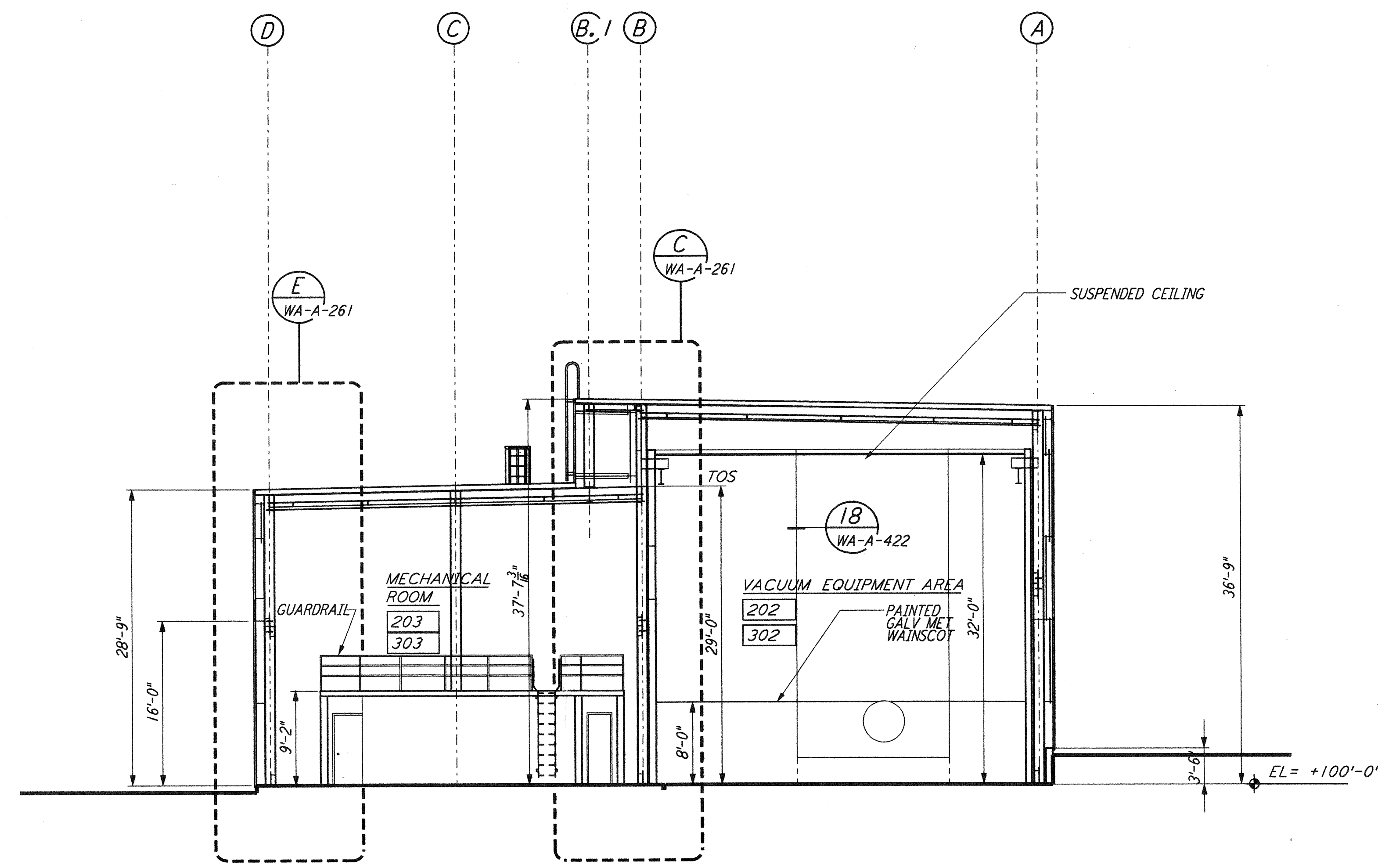

SECTION B REF
 $\frac{1}{8}'' = 1'-0''$ WA-A-251 WA-A-201 WA-A-202

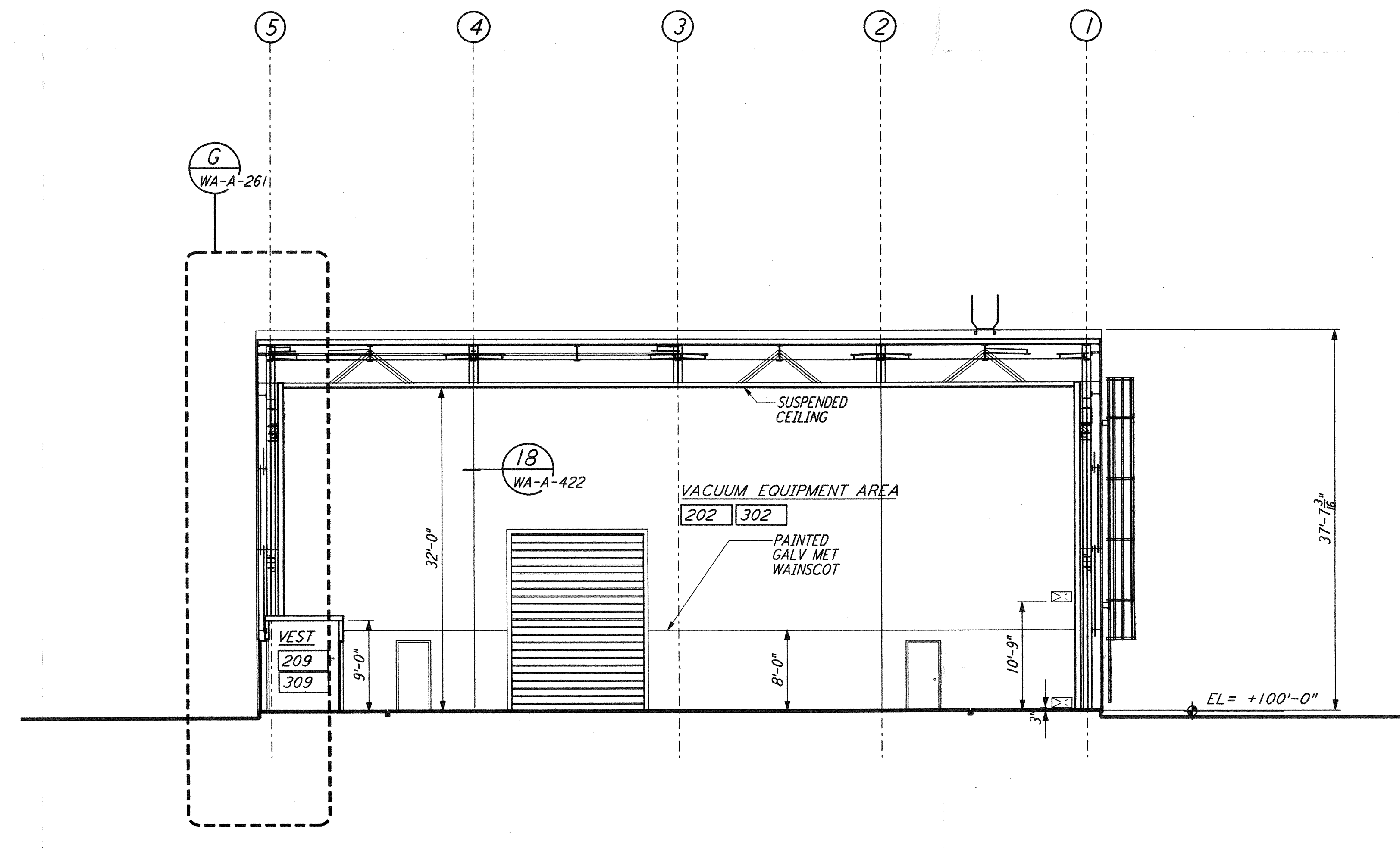

SECTION D REF
 $\frac{1}{8}'' = 1'-0''$ WA-A-251 WA-A-201 WA-A-202

DATUM POINT EL +100.00 = 531.11' (LVEA)
 DATUM POINT EL +100.00 = 531.11' (OSB)
 DATUM POINT EL +100.00 = 528.07' (MID NORTH)
 DATUM POINT EL +100.00 = 527.05' (END NORTH)
 DATUM POINT EL +100.00 = 532.22' (MID SOUTH WEST)
 DATUM POINT EL +100.00 = 535.26' (END SOUTH WEST)

0 8 16 24 32 FT
 $\frac{1}{8}'' = 1'-0''$

LIGO-D960263-01-0

| NO. | DATE | BY | CHKD | ENGR | PROJ | DESCRIPTION |
|-----|---------|-----|------|------|------|---------------------|
| 1 | 5-15-98 | CKT | MDW | MDW | MDW | ISSUED FOR AS-BUILT |

| | | |
|-------------------------|-----|---------|
| ISSUED FOR CONSTRUCTION | CKT | 5-12-96 |
| DRAWN | TB | 5-26-96 |
| CHECKED | BKK | 7-12-96 |
| ENGINEER | MDW | 7-12-96 |
| PROJ | | |

AS-BUILT DRAWINGS

PARSONS
 100 WEST WALNUT STREET
 PASADENA, CALIFORNIA

LIGO
 CALIFORNIA INSTITUTE OF TECHNOLOGY
 MASSACHUSETTS INSTITUTE OF TECHNOLOGY

LASER INTERFEROMETER
 GRAVITATIONAL-WAVE OBSERVATORY
 SITE NO. 1 - HANFORD, WASHINGTON

ARCHITECTURAL
 MID & END STATIONS
 BUILDING SECTIONS

AS NOTED PPI50969 8094
WA-A-251