

not be reproduced, copied, loaned, exhibited, or used in any other way, except by written consent from PARSONS to the borrower.

This document and the design it covers are the property of PARSONS. They are loaned only with the borrower's expressed written agreement that they will

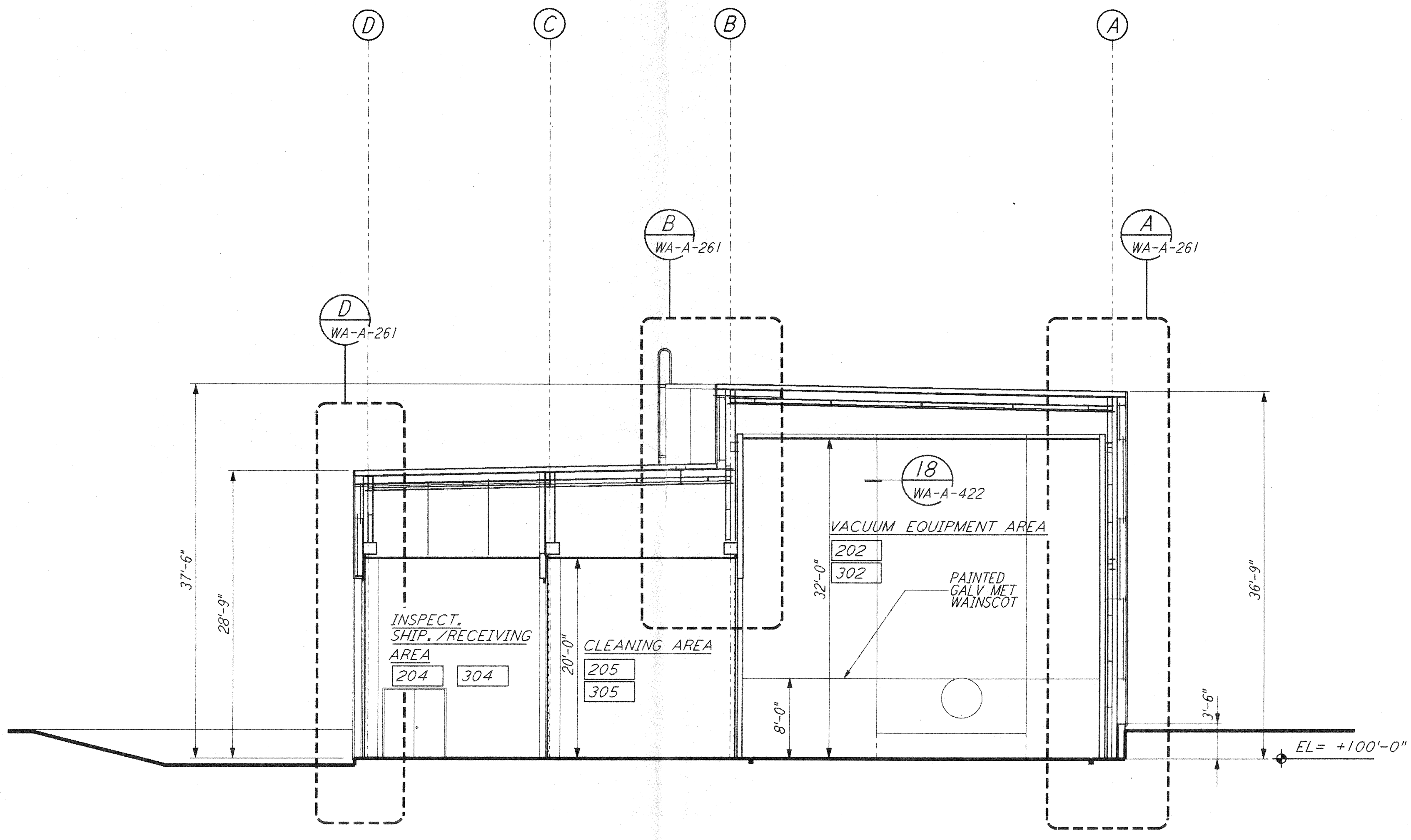

SECTION A REF  
 $\frac{1}{8}'' = 1'-0''$  WA-A-251 WA-A-201  
 WA-A-202

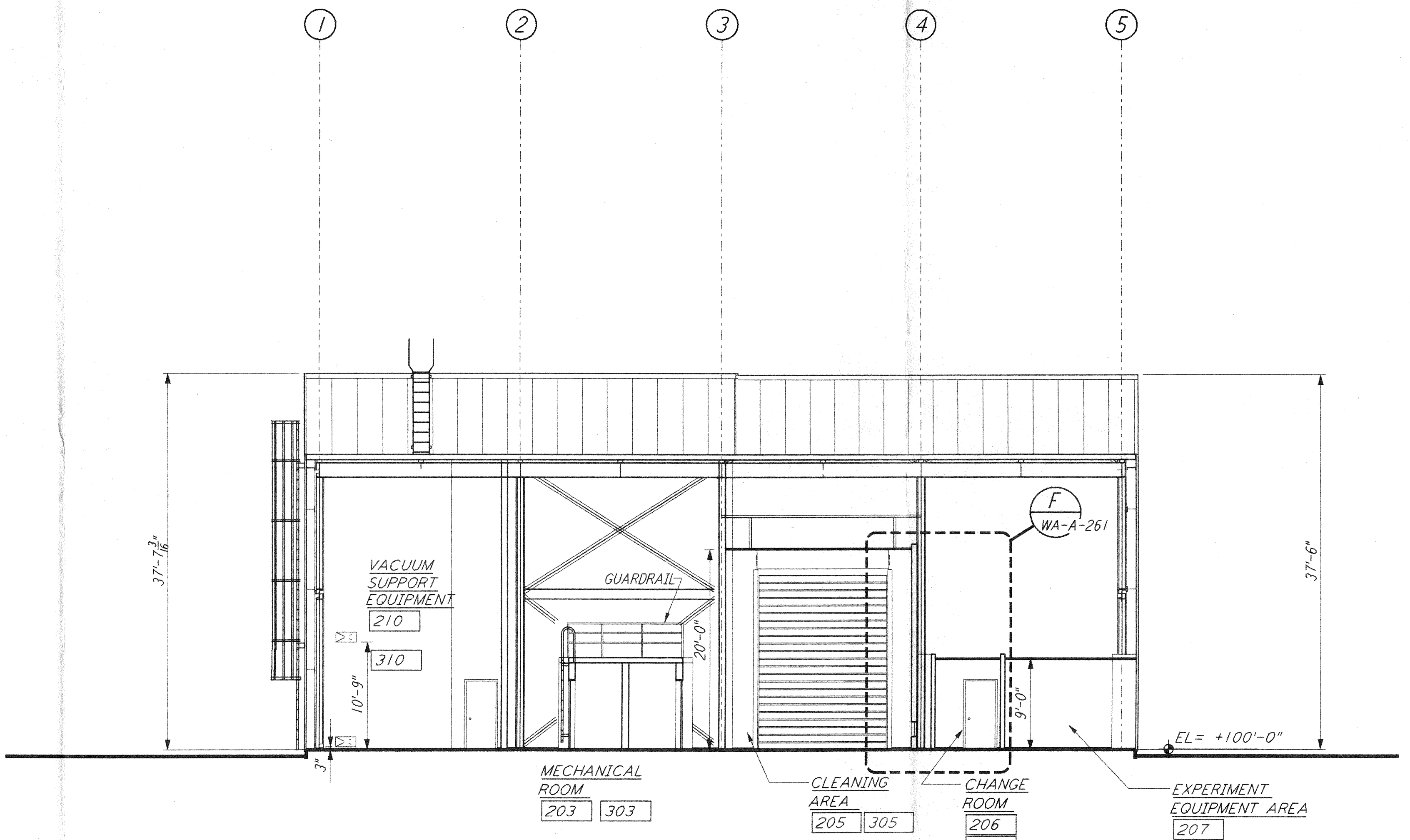

SECTION C REF  
 $\frac{1}{8}'' = 1'-0''$  WA-A-251 WA-A-201  
 WA-A-202

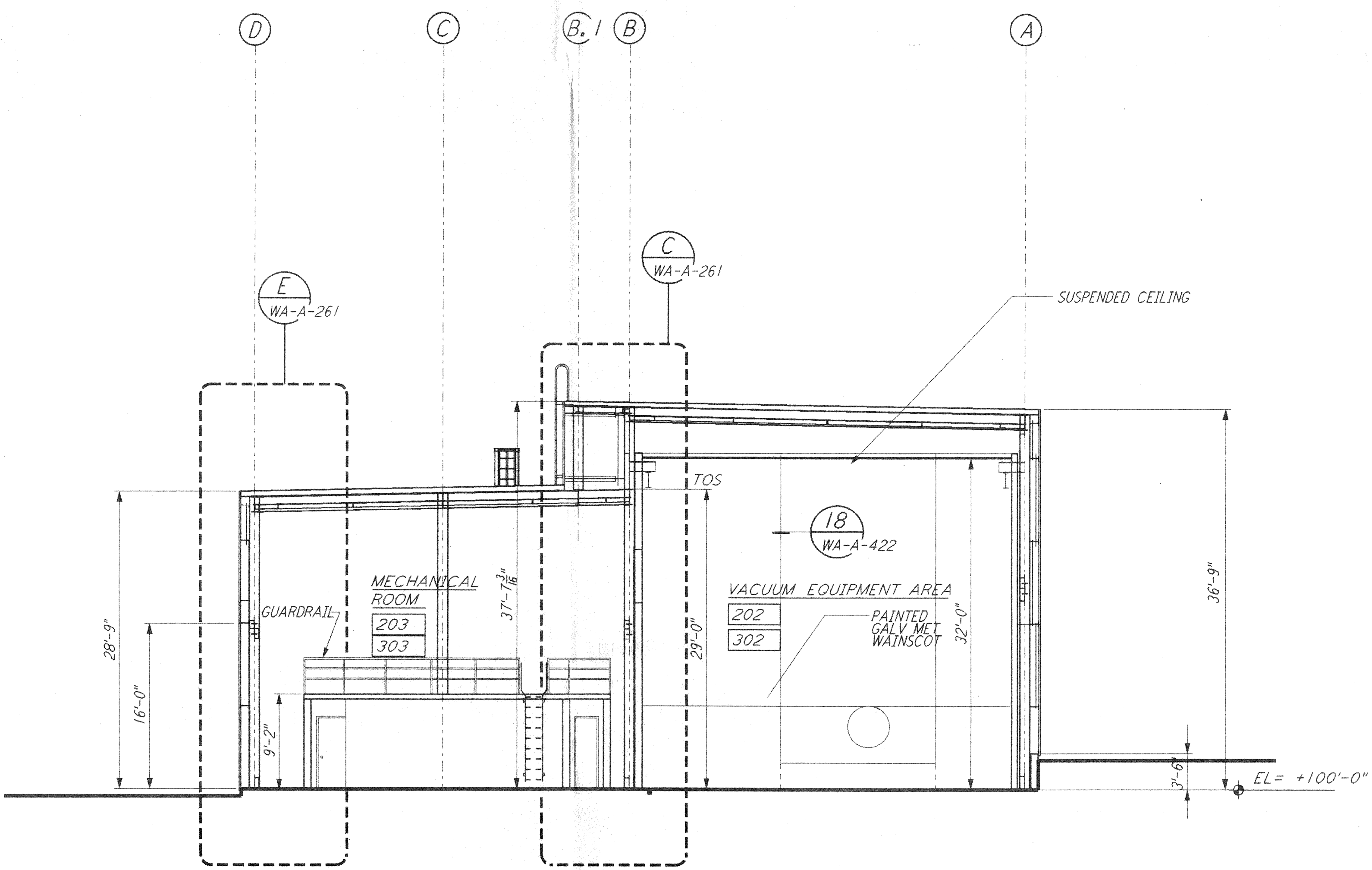

SECTION B REF  
 $\frac{1}{8}'' = 1'-0''$  WA-A-251 WA-A-201  
 WA-A-202

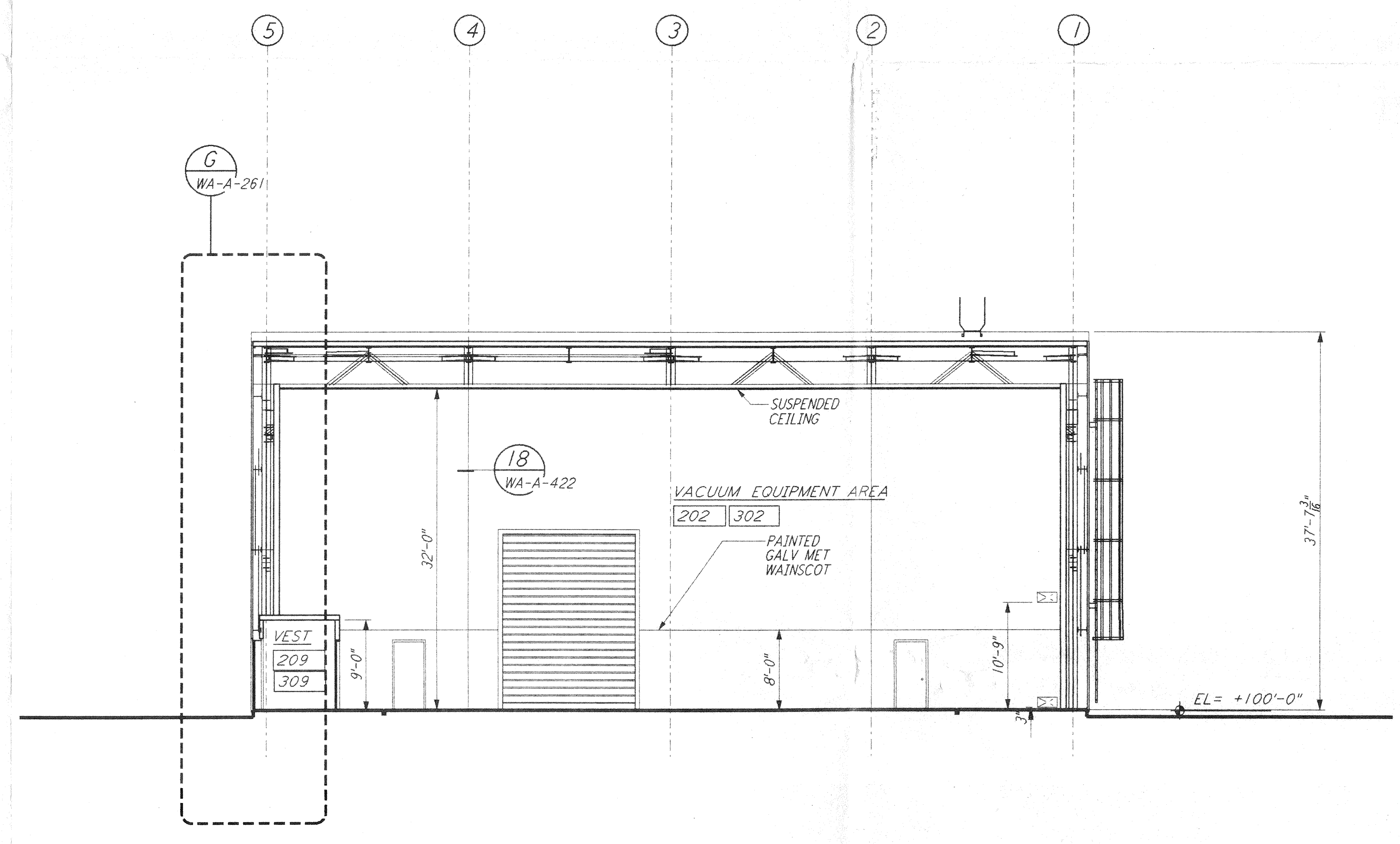

SECTION D REF  
 $\frac{1}{8}'' = 1'-0''$  WA-A-251 WA-A-201  
 WA-A-202

DATUM POINT EL +100.00 = 531.11' (LVEA)  
 DATUM POINT EL +100.00 = 531.11' (OSB)  
 DATUM POINT EL +100.00 = 528.07' (MID NORTH)  
 DATUM POINT EL +100.00 = 527.05' (END NORTH)  
 DATUM POINT EL +100.00 = 532.22' (MID SOUTH WEST)  
 DATUM POINT EL +100.00 = 535.26' (END SOUTH WEST)

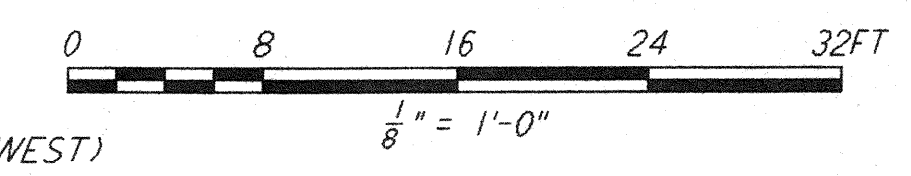

NO.	DATE	BY	CHKD	ENGR	PROJ	DESCRIPTION

ISSUED FOR CONSTRUCTION	
DRAWN	CKT 5-12-96
CHECKED	TB 5-26-96
ENGINEER	EKK 7-2-96
PROJ	WJW 7-11-96

*Tom Andrew Kelly 6/21/96*

**PARSONS**  
 100 WEST WALNUT STREET  
 PASADENA, CALIFORNIA

**LIGO**  
 CALIFORNIA INSTITUTE OF TECHNOLOGY  
 MASSACHUSETTS INSTITUTE OF TECHNOLOGY

LASER INTERFEROMETER  
 GRAVITATIONAL-WAVE OBSERVATORY  
 SITE NO. 1 - HANFORD, WASHINGTON

ARCHITECTURAL  
 MID & END STATIONS  
 BUILDING SECTIONS

AS NOTED PP150969 8094  
**WA-A-251**

LIGO-D960263-00-0  
 LIGOAF3.BDR