

This document and the design it covers are the property of PARSONS. They are loaned only with the borrower's expressed written agreement that they will not be reproduced, copied, loaned, exhibited, or used in any other way, except by written consent from PARSONS to the borrower.

This document and the design it covers are the property of PARSONS. They are loaned only with the borrower's expressed written agreement that they will not be reproduced, copied, loaned, exhibited, or used in any other way, except by written consent from PARSONS to the borrower.

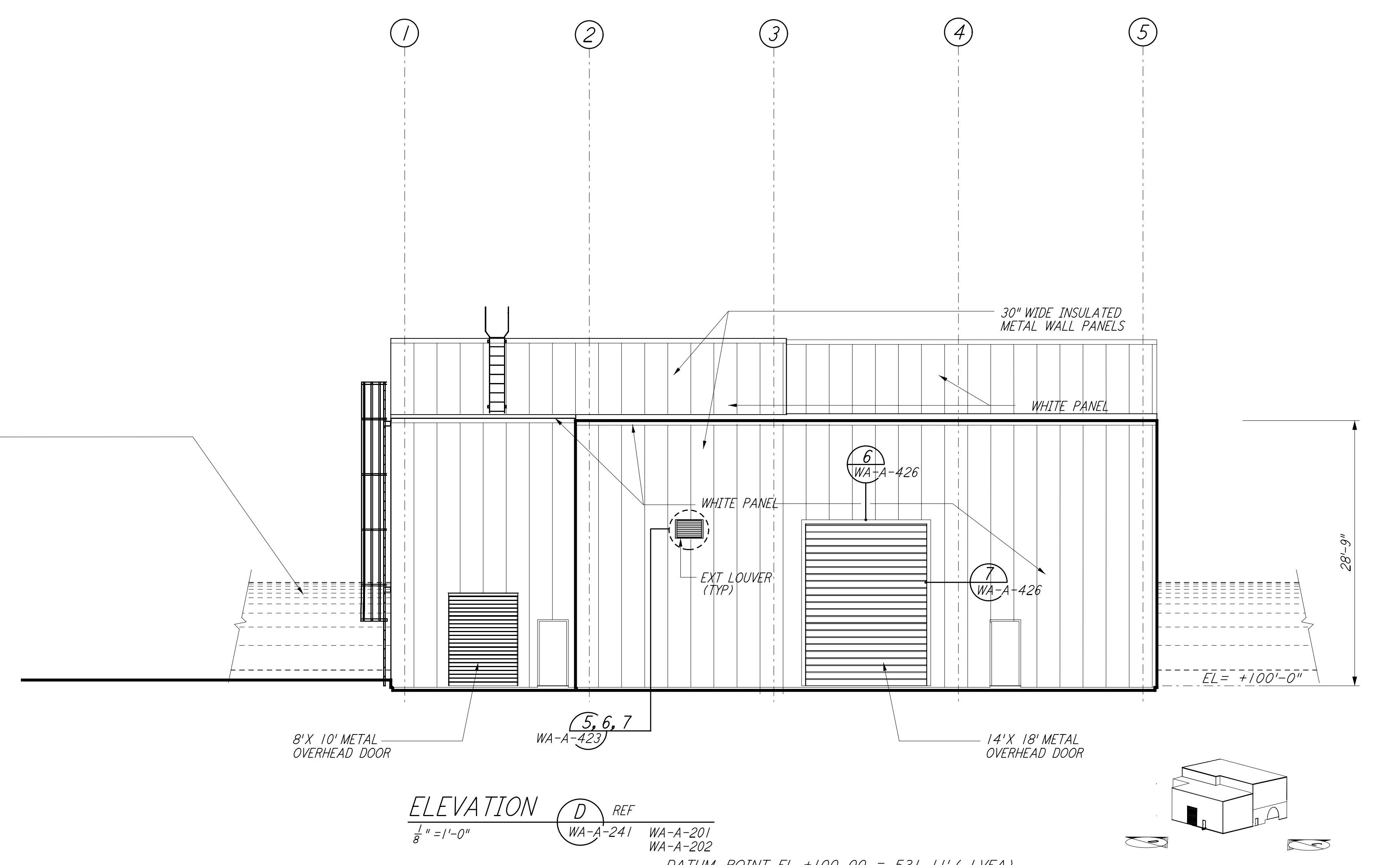

DATUM POINT EL +100, 00 = 531.11' (LVEA)
 DATUM POINT EL +100, 00 = 531.11' (OSB)
 DATUM POINT EL +100, 00 = 528.07' (MID NORTH) 0
 DATUM POINT EL +100, 00 = 527.05' (END NORTH)
 DATUM POINT EL +100, 00 = 532.22' (MID SOUTH WEST)
 DATUM POINT EL +100, 00 = 535.26' (END SOUTH WEST)

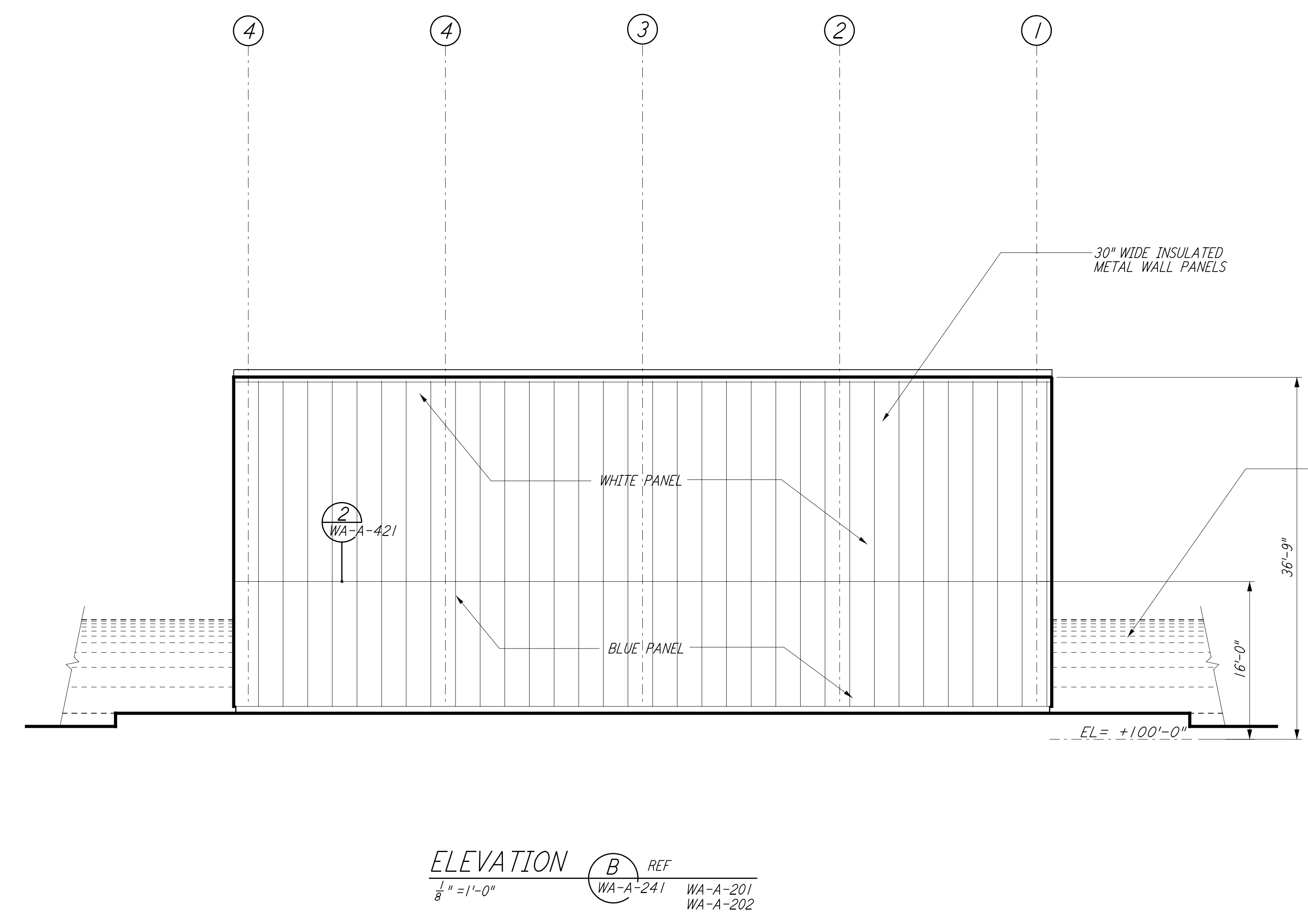
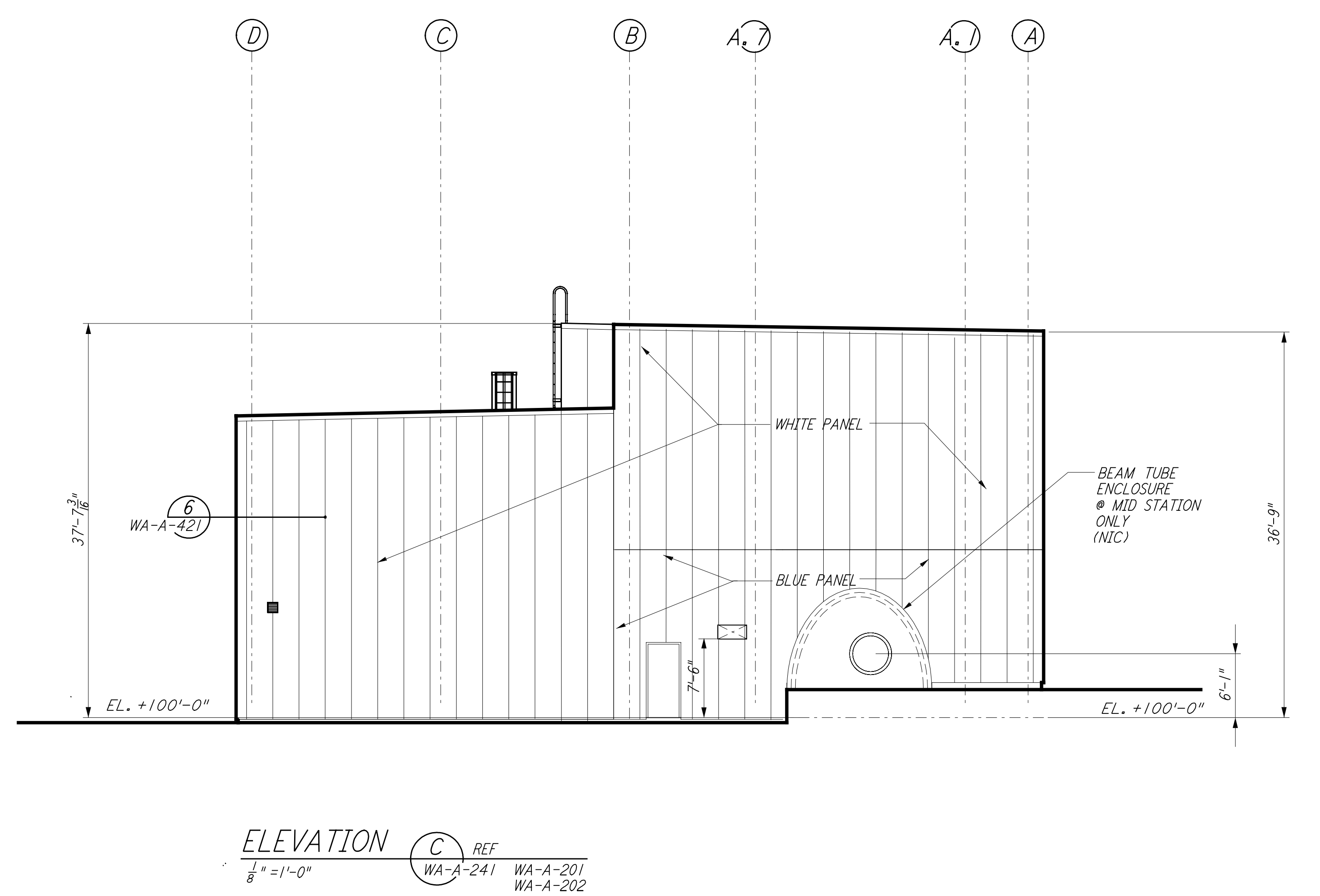
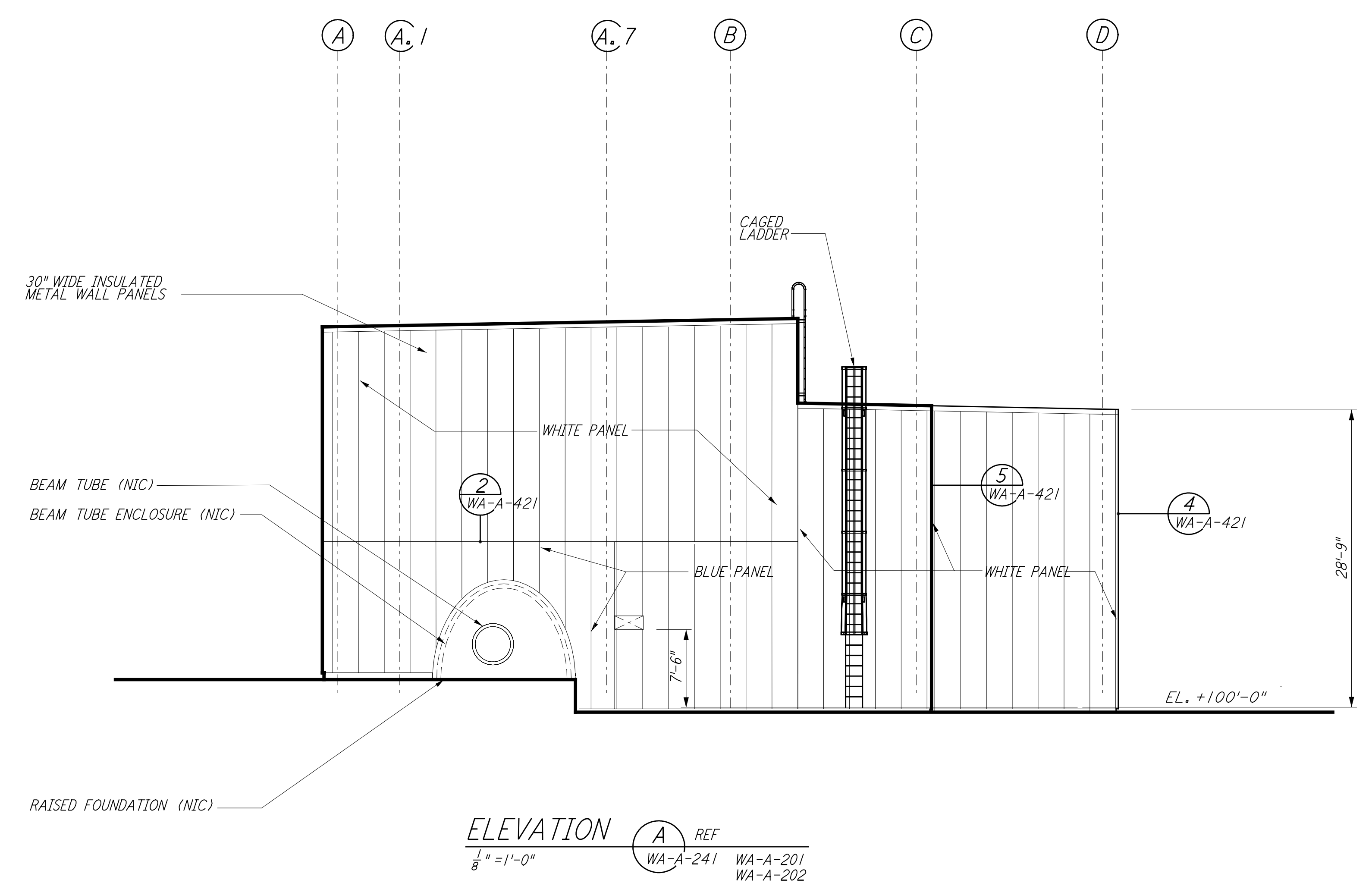
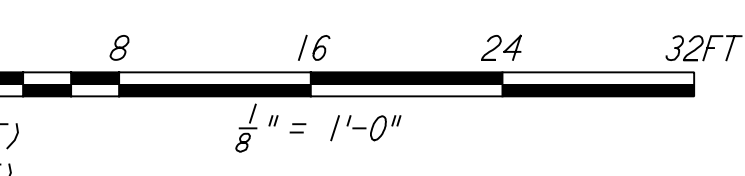
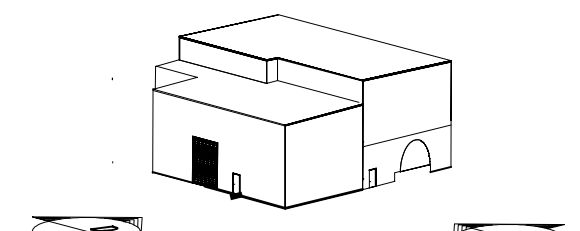

NO.	DATE	BY	CHKD	ENGR	PROJ	DESCRIPTION
1	5-15-98	CKT				ISSUED FOR AS-BUILT

ISSUED FOR CONSTRUCTION	
DRAWN	CKT 5-12-96
CHECKED	TB 5-26-96
ENGINEER	bkk 7-12-96
PROJ	MDW 7-12-96
AS-BUILT DRAWINGS	

PARSONS
 100 WEST WALNUT STREET
 PASADENA, CALIFORNIA

LIGO
 CALIFORNIA INSTITUTE OF TECHNOLOGY
 MASSACHUSETTS INSTITUTE OF TECHNOLOGY

**LASER INTERFEROMETER
 GRAVITATIONAL-WAVE OBSERVATORY
 SITE NO. 1 - HANFORD, WASHINGTON**

TITLE	ARCHITECTURAL MID & END STATIONS BUILDING ELEVATIONS	AS NOTED	PP150969	8094
SHEET NUMBER	WA-A-241	REVISIONS		

Note 1, Linda L Turner, 04/14/99 08:55:27 AM
LIGO-D960262-01-O