

This document and the design it covers are the property of PARSONS. They are loaned only with the borrower's expressed written agreement that they will not be reproduced, copied, loaned, exhibited, or used in any other way, except by written consent from PARSONS to the borrower.

This document and the design it covers are the property of PARSONS. They are loaned only with the borrower's expressed written agreement that they will not be reproduced, copied, loaned, exhibited, or used in any other way, except by written consent from PARSONS to the borrower.

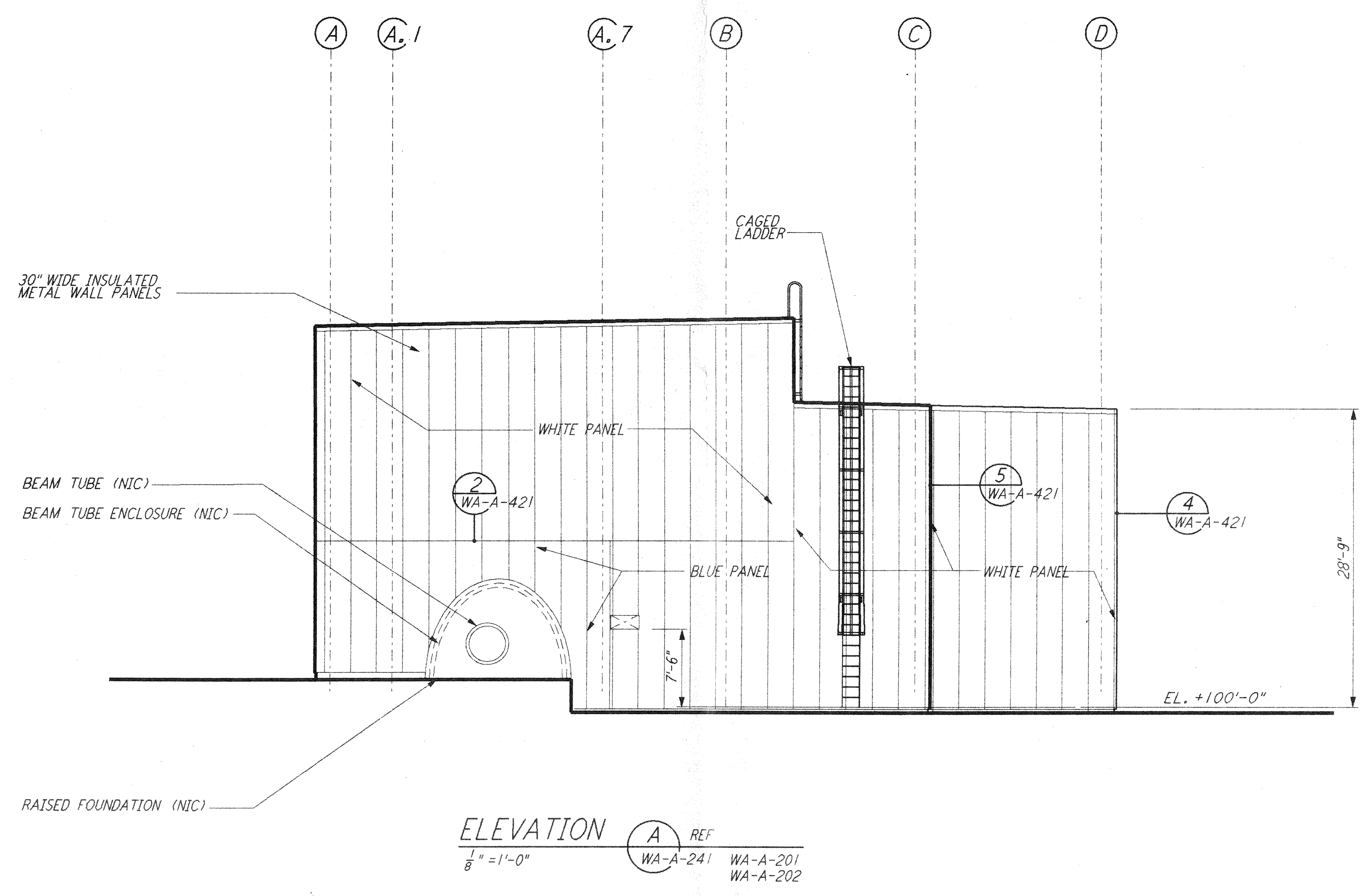

**ELEVATION A** REF  
 $\frac{1}{8}'' = 1'-0''$  WA-A-241 WA-A-201 WA-A-202

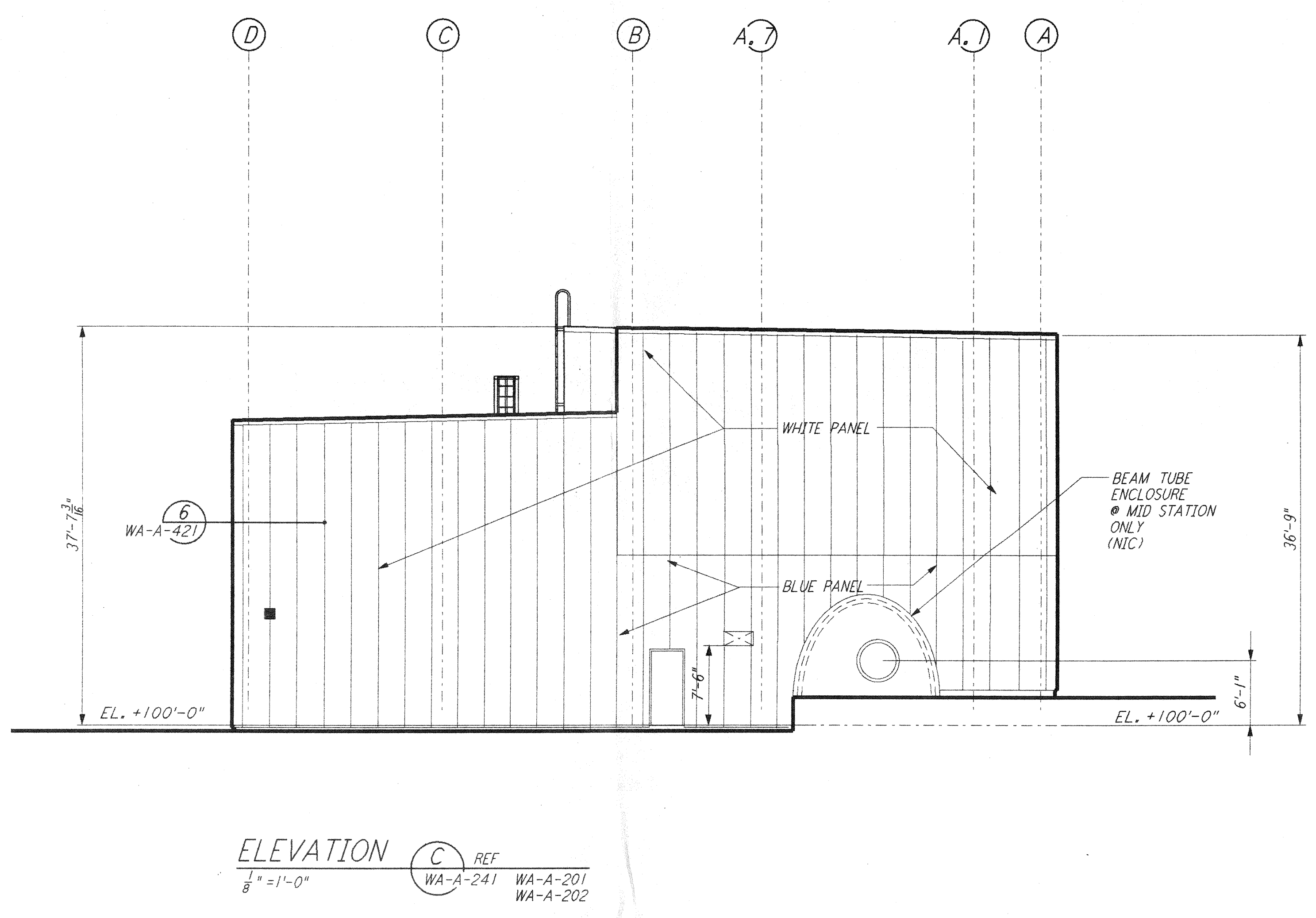

**ELEVATION C** REF  
 $\frac{1}{8}'' = 1'-0''$  WA-A-241 WA-A-201 WA-A-202

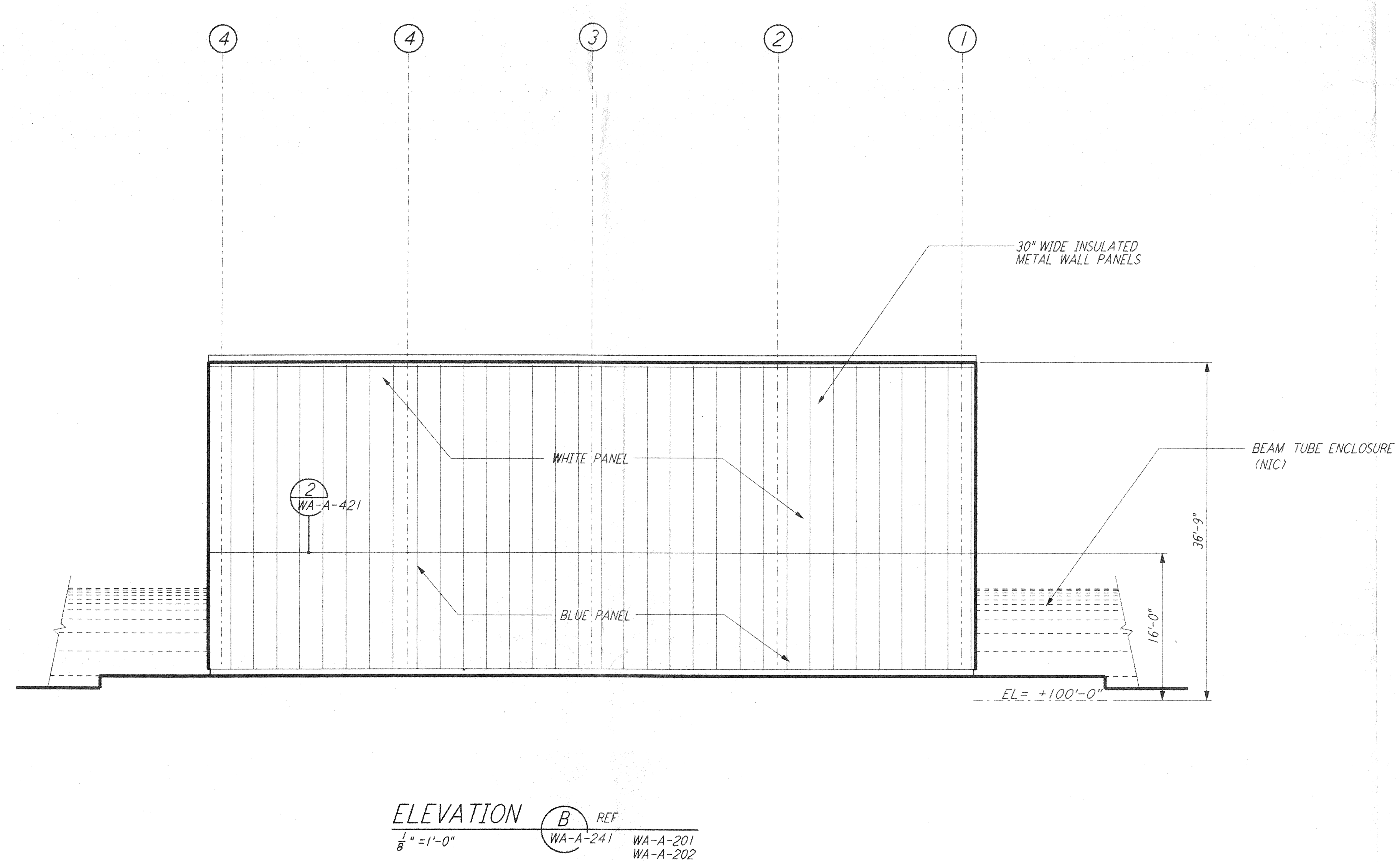

**ELEVATION B** REF  
 $\frac{1}{8}'' = 1'-0''$  WA-A-241 WA-A-201 WA-A-202

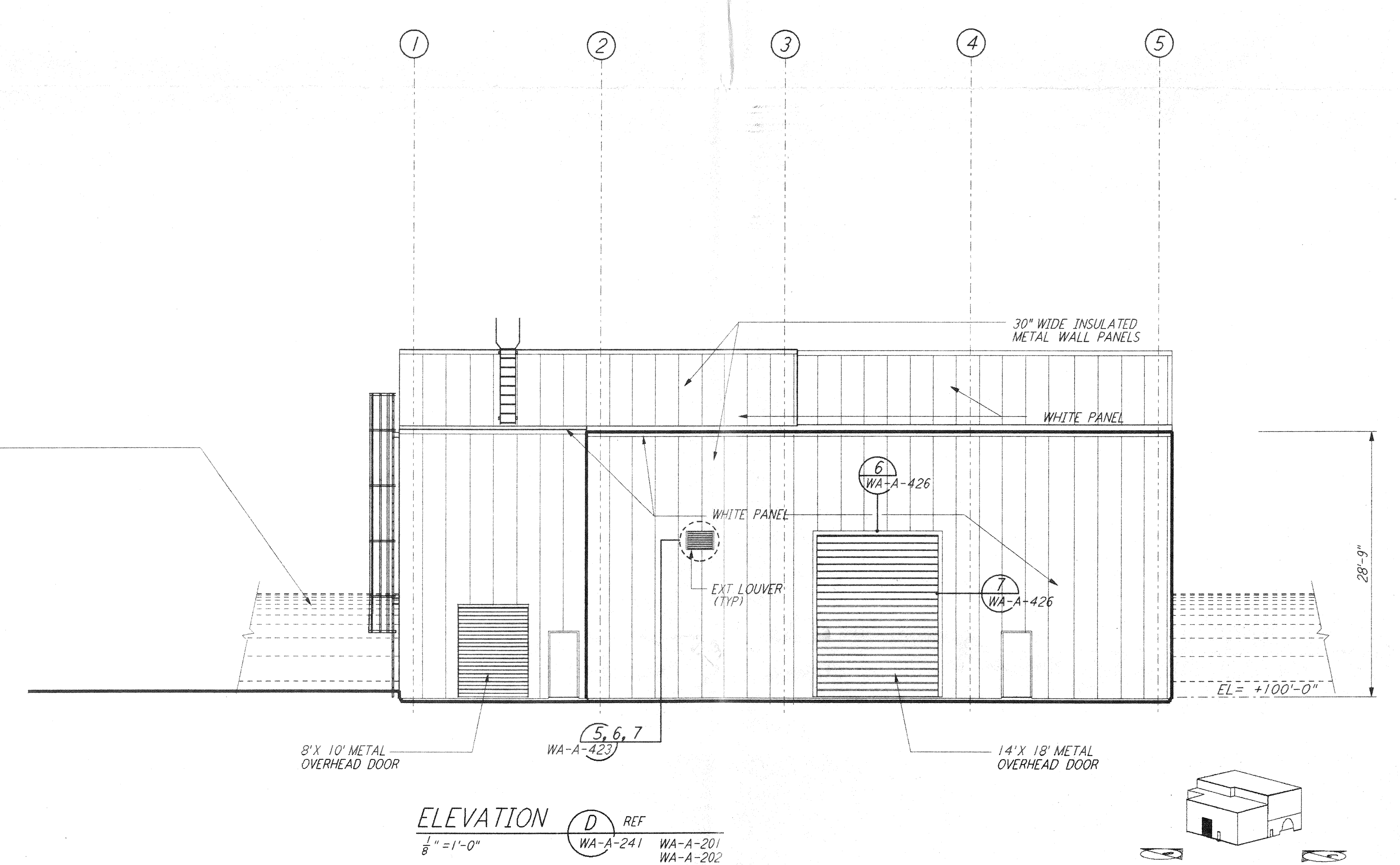

**ELEVATION D** REF  
 $\frac{1}{8}'' = 1'-0''$  WA-A-241 WA-A-201 WA-A-202

DATUM POINT EL +100.00 = 531.11' (LVEA)  
 DATUM POINT EL +100.00 = 531.11' (OSE)  
 DATUM POINT EL +100.00 = 528.07' (END NORTH) 0  
 DATUM POINT EL +100.00 = 527.05' (END NORTH)  
 DATUM POINT EL +100.00 = 532.22' (END SOUTH WEST)  
 DATUM POINT EL +100.00 = 535.26' (END SOUTH WEST)

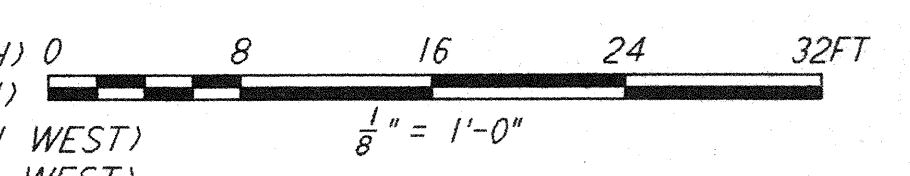
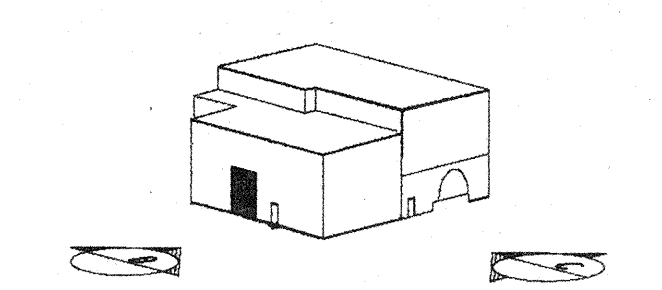

NO.	DATE	BY	CHKD	ENGR	PROJ	DESCRIPTION

ISSUED FOR CONSTRUCTION			
DRAWN	CKT	5-12-96	
CHECKED	TB	5-26-96	
ENGINEER	EKK	7-12-96	
PROJ	W.D.W.	7/12/96	

*Handwritten signature and date: 7/12/96*

**PARSONS**  
 100 WEST WALNUT STREET  
 PASADENA, CALIFORNIA

**LIGO**  
 CALIFORNIA INSTITUTE OF TECHNOLOGY  
 MASSACHUSETTS INSTITUTE OF TECHNOLOGY

LASER INTERFEROMETER  
 GRAVITATIONAL-WAVE OBSERVATORY  
 SITE NO. 1 - HANFORD, WASHINGTON

TITLE	AS NOTED	CONTRACT NUMBER	PROJECT NUMBER
ARCHITECTURAL MID & END STATIONS BUILDING ELEVATIONS	PP150969	8094	
SHEET NUMBER		REVISIONS	
<b>WA - A - 241</b>			