

MID/END STATIONS ROOF PLAN
 1/8" = 1'-0" (WA-A-221)

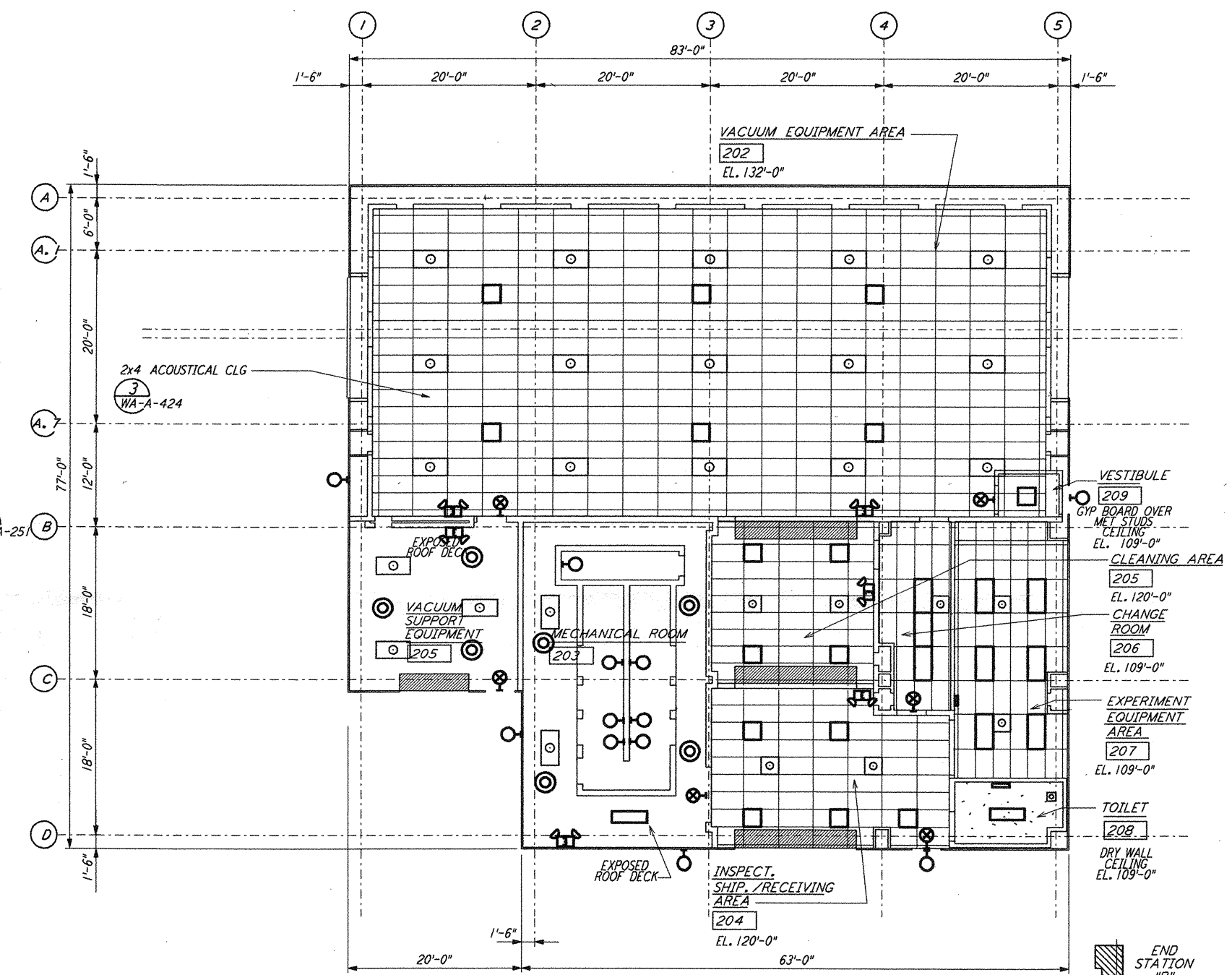

MID/END STATIONS REFLECTED CEILING PLAN
 1/8" = 1'-0" (WA-A-221)

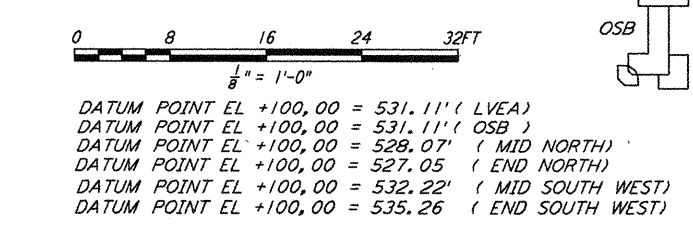

DATUM POINT EL +100.00 = 531.11' (LVEA)
 DATUM POINT EL +100.00 = 531.11' (OSB)
 DATUM POINT EL +100.00 = 529.07' (MID NORTH)
 DATUM POINT EL +100.00 = 527.05' (END NORTH)
 DATUM POINT EL +100.00 = 532.22' (MID SOUTH WEST)
 DATUM POINT EL +100.00 = 535.26' (END SOUTH WEST)

KEY PLAN
 LIGO-D960261-01-0

not be reproduced, copied, loaned, exhibited, or used in any other way, except by written consent from PARSONS to the borrower.

This document and the design it covers are the property of PARSONS. They are loaned only with the borrower's expressed written agreement that they will

NO.	DATE	BY	CHKD	ENGR	PROJ	DESCRIPTION
1	5-15-98	CKT	lva	mdw	MDW	ISSUED FOR AS-BUILT

ISSUED FOR CONSTRUCTION
 DRAWN CKT 5-12-96
 CHECKED TB 5-26-96
 ENGINEER bkk 7-12-96
 PROJ MDW 7-12-96

AS-BUILT DRAWINGS

PARSONS
 100 WEST WALNUT STREET
 PASADENA, CALIFORNIA

LIGO
 CALIFORNIA INSTITUTE OF TECHNOLOGY
 MASSACHUSETTS INSTITUTE OF TECHNOLOGY

LASER INTERFEROMETER
 GRAVITATIONAL-WAVE OBSERVATORY
 SITE NO. 1 - HANFORD, WASHINGTON

ARCHITECTURAL
 MID & END STATIONS
 REFLECTED CEILING PLAN
 & ROOF PLAN

AS NOTED PPI50969 8094
WA-A-221