

MID STATION "B" FLOOR PLAN
1/8"=1'-0"
FOR LOUVER AND OPENING LOCATIONS
SEE MID STATION "A" FLOOR PLAN
WA-A-201

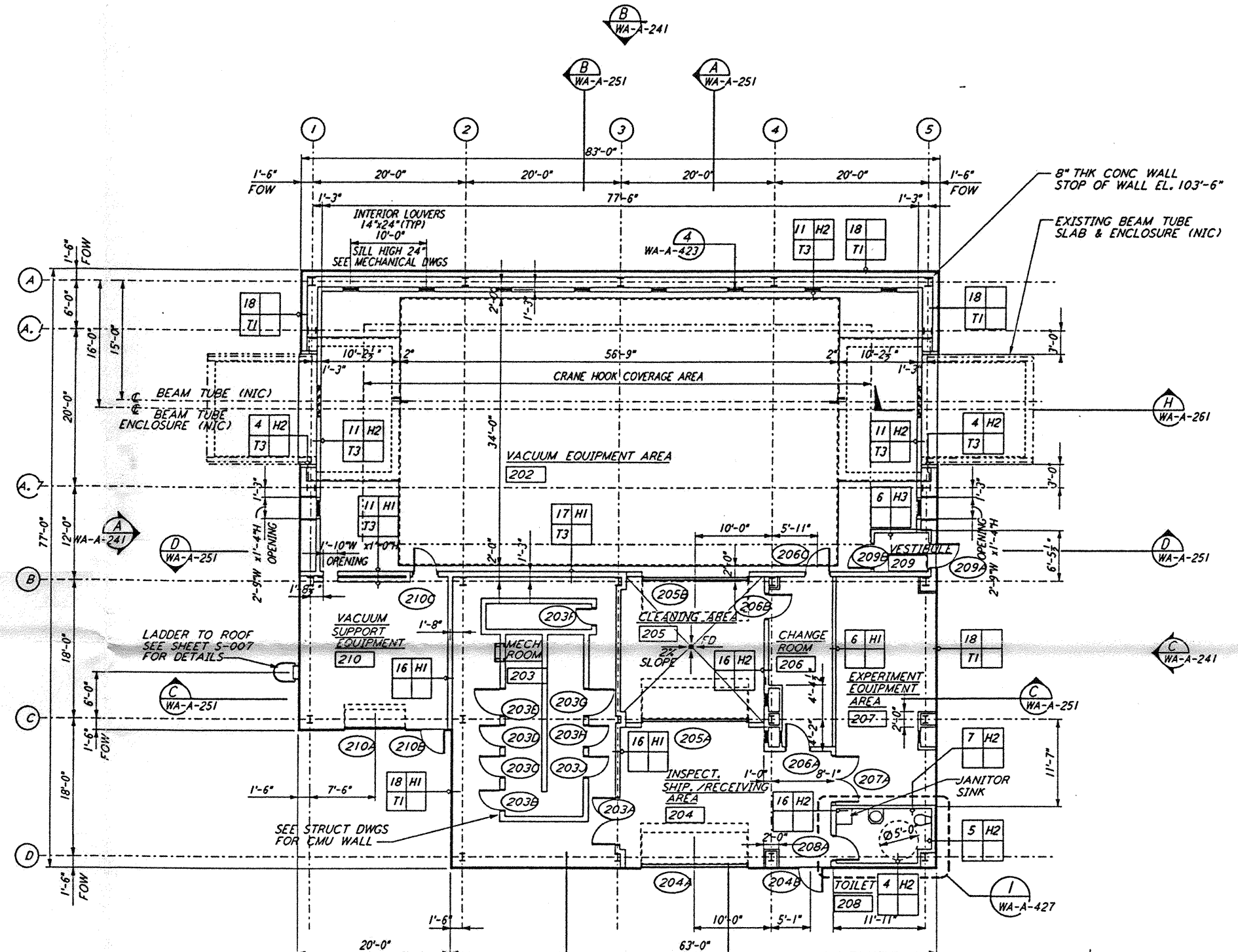

MID STATION "A" FLOOR PLAN
1/8"=1'-0"
WA-A-201

0 8 16 24 32 FT
1/8" = 1'-0"
DATUM POINT EL +100.00 = 531.11' (LVEA)
DATUM POINT EL +100.00 = 531.11' (OSB)
DATUM POINT EL +100.00 = 528.07' (MID NORTH)
DATUM POINT EL +100.00 = 527.05' (END NORTH)
DATUM POINT EL +100.00 = 532.22' (MID SOUTH WEST)
DATUM POINT EL +100.00 = 535.26' (END SOUTH WEST)

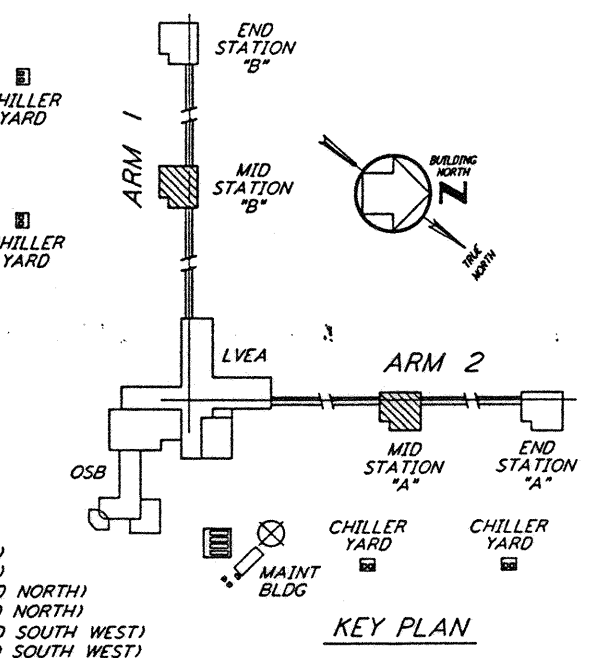

KEY PLAN

This document and the design it covers are the property of PARSONS. They are loaned only with the borrower's expressed written agreement that they will not be reproduced, copied, loaned, exhibited, or used in any other way, except by written consent from PARSONS to the borrower.

This document and the design it covers are the property of PARSONS. They are loaned only with the borrower's expressed written agreement that they will not be reproduced, copied, loaned, exhibited, or used in any other way, except by written consent from PARSONS to the borrower.

NO.	DATE	BY	CHKD	ENGR	PROJ	DESCRIPTION
B	4-19-96	SF	SF	TDM		FINAL DESIGN REVIEW & BID
A	01/17/96	SF	SF	TDM		PRELIMINARY DESIGN REVIEW

NO.	DATE	BY	CHKD	ENGR	PROJ	DESCRIPTION

NO.	DATE	BY	CHKD	ENGR	PROJ	DESCRIPTION

PARSONS
100 WEST WALNUT STREET
PASADENA, CALIFORNIA

LIGO
CALIFORNIA INSTITUTE OF TECHNOLOGY
MASSACHUSETTS INSTITUTE OF TECHNOLOGY

LASER INTERFEROMETER
GRAVITATIONAL-WAVE OBSERVATORY
SITE NO. 1 - HANFORD, WASHINGTON
ARCHITECTURAL
MID STATIONS
FLOOR PLANS
AS NOTED PPI50969 8094
WA-A-201

LIGO-D960259-B-D