

WALL SECTION $\frac{1}{4}'' = 1'-0''$ REF. WA-A-163 WA-A-553

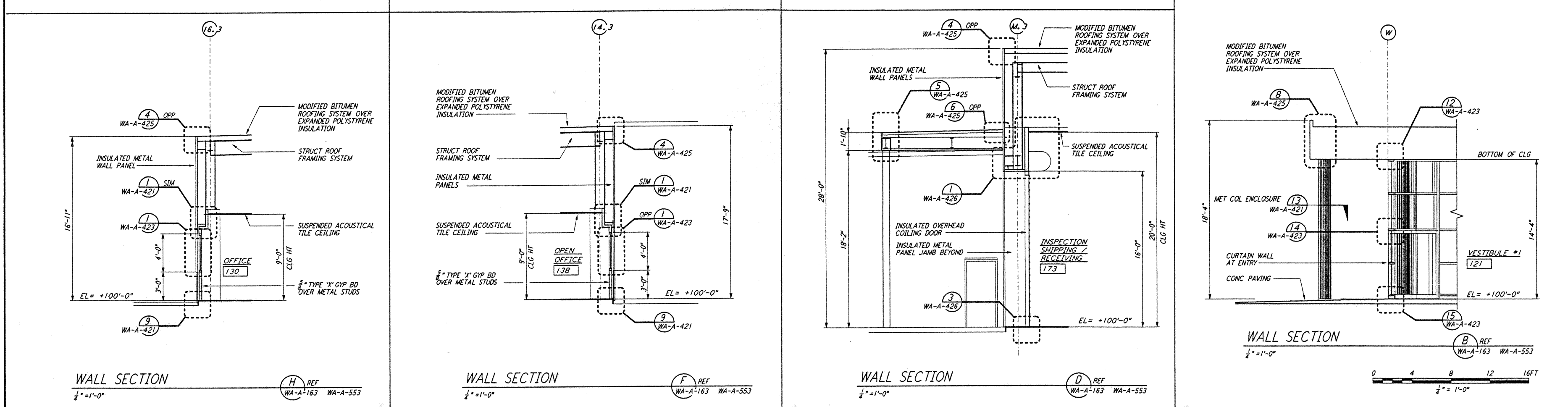

WALL SECTION $\frac{1}{4}'' = 1'-0''$ REF. WA-A-163 WA-A-553

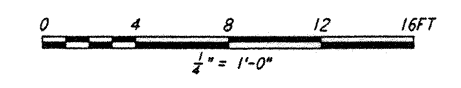

not be reproduced, copied, loaned, exhibited, or used in any other way, except by written consent from PARSONS to the borrower.

This document and the design it covers are the property of PARSONS. They are loaned only with the borrower's expressed written agreement that they will

MEG JAN 20 10:00:03 1996 3374.DWG J:\LIGO\site\04\wall63.dwg

NO.	DATE	BY	CHKD	ENGR	PROJ	DESCRIPTION

ISSUED FOR CONSTRUCTION	
DRAWN	BK/CKT 5-12-96
CHECKED	TB 5-26-96
ENGINEER	BKK 7-12-96
PROJ	BLW 7/12/96

6629 REGISTERED ARCHITECT
 ALEX ANDREW KELL
 STATE OF WASHINGTON

PARSONS
 100 WEST WALNUT STREET
 PASADENA, CALIFORNIA

LIGO
 CALIFORNIA INSTITUTE OF TECHNOLOGY
 MASSACHUSETTS INSTITUTE OF TECHNOLOGY

LASER INTERFEROMETER
 GRAVITATIONAL-WAVE OBSERVATORY
 SITE NO. 1 - HANFORD, WASHINGTON
 TITLE: ARCHITECTURAL CORNER STATION WALL SECTIONS SHEET 3
 SCALE: PPI 150969 8094
 SHEET NUMBER: **WA-A-163**
 PROJECT NUMBER: 8094