

not be reproduced, copied, loaned, exhibited, or used in any other way, except by written consent from PARSONS to the borrower.

This document and the design it covers are the property of PARSONS. They are loaned only with the borrower's expressed written agreement that they will

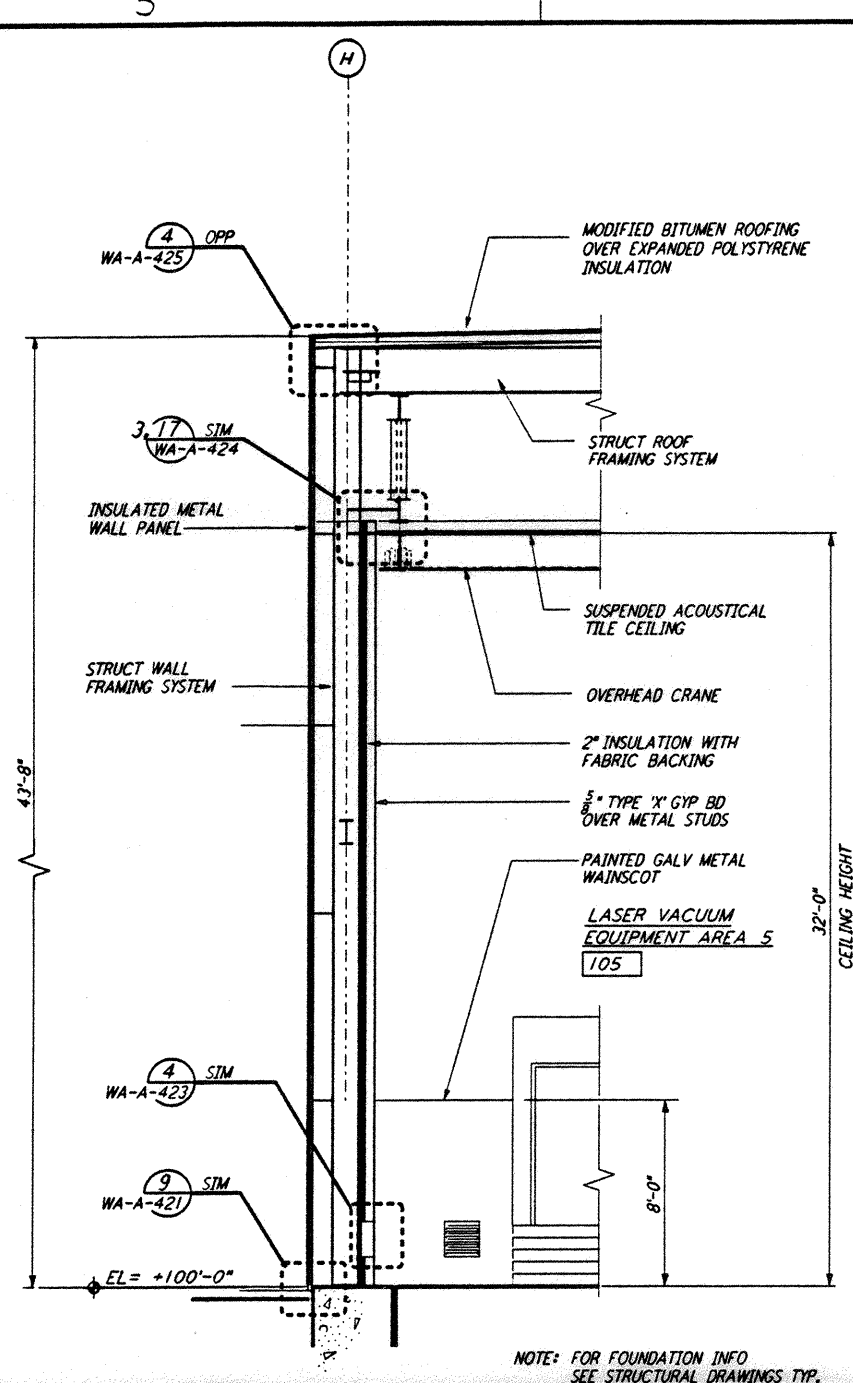

WALL SECTION  
 1/2" = 1'-0"  
 G REF  
 WA-A-162 WA-A-552

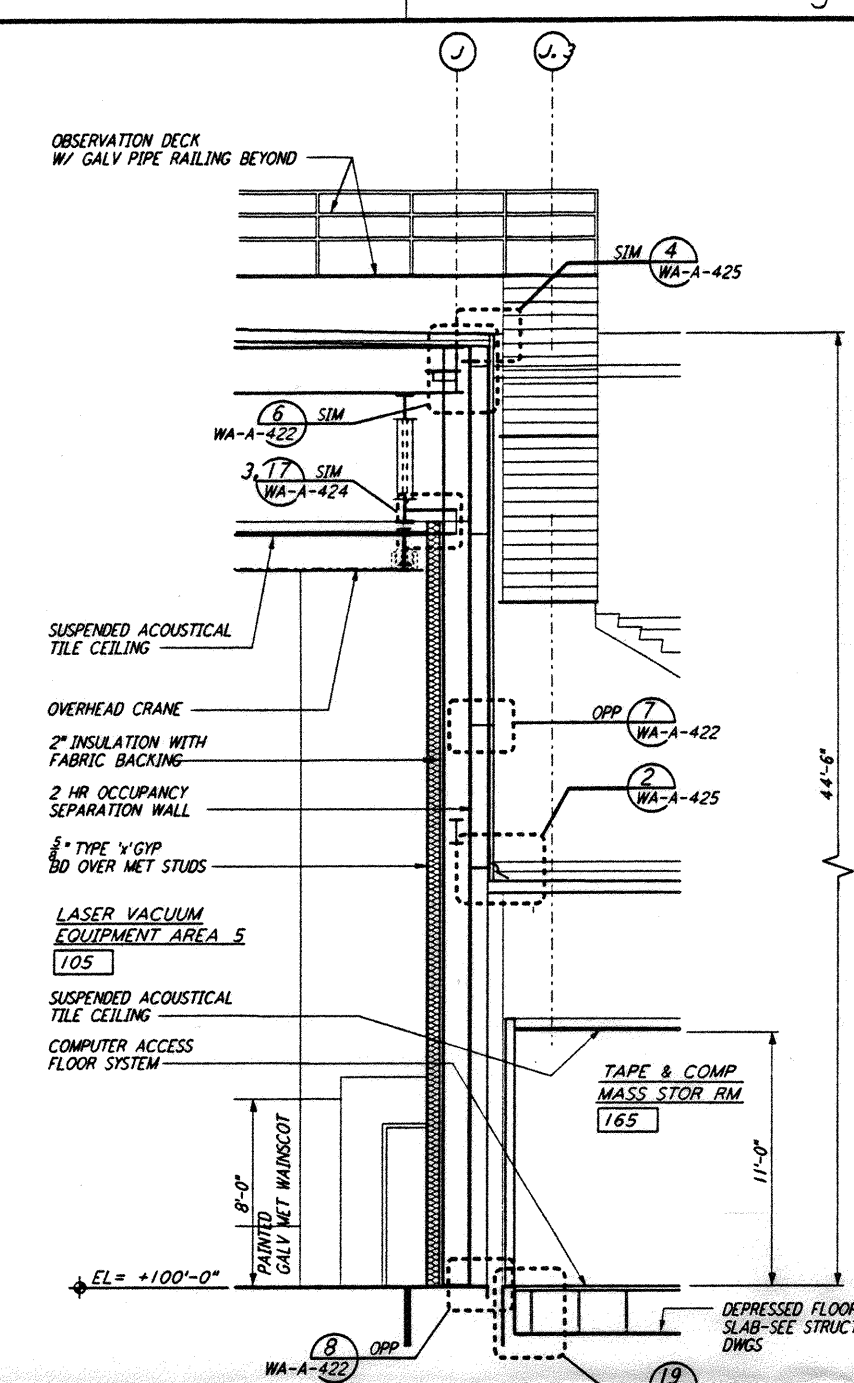

WALL SECTION  
 1/2" = 1'-0"  
 E REF  
 WA-A-162 WA-A-552

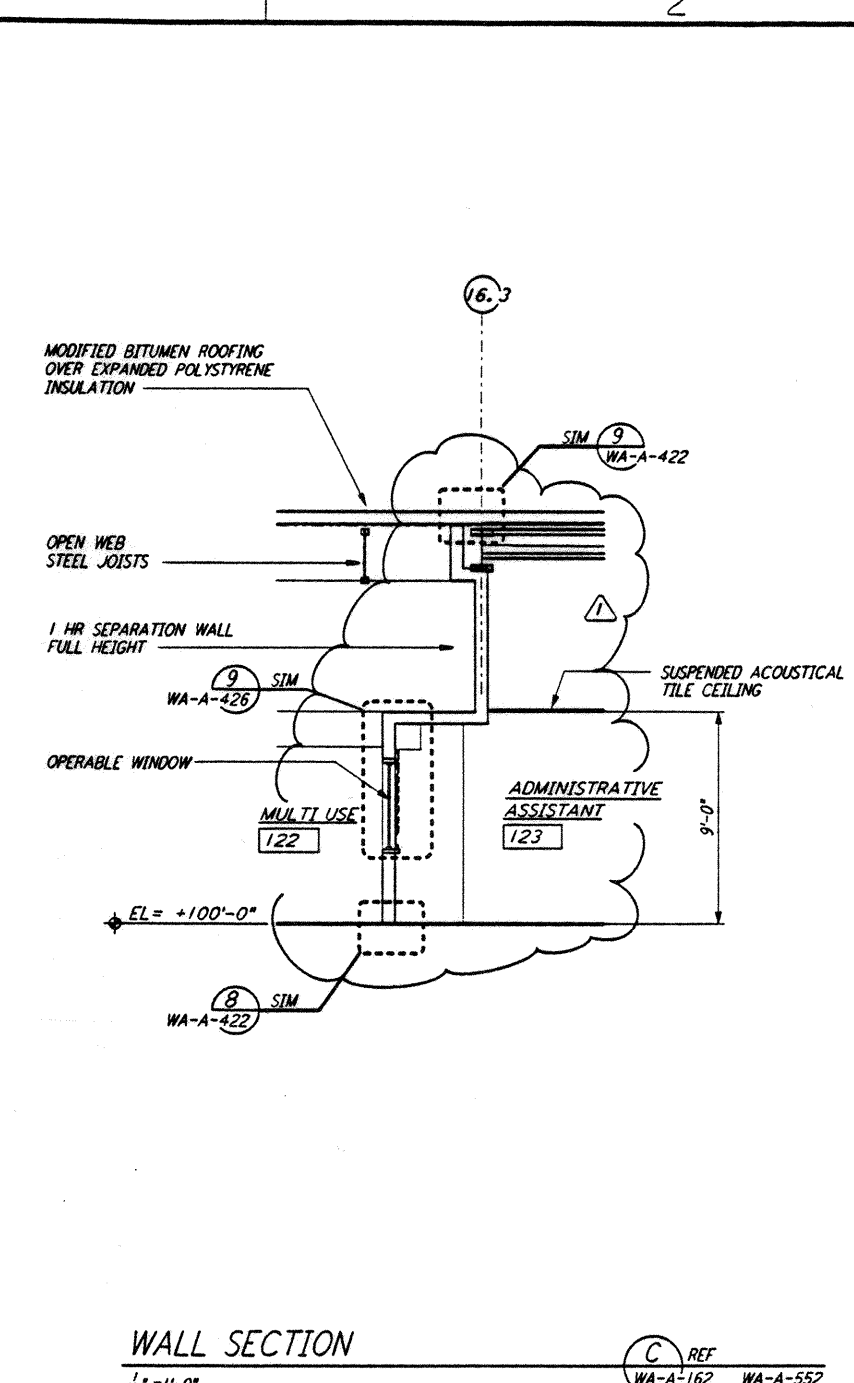

WALL SECTION  
 1/2" = 1'-0"  
 C REF  
 WA-A-162 WA-A-552

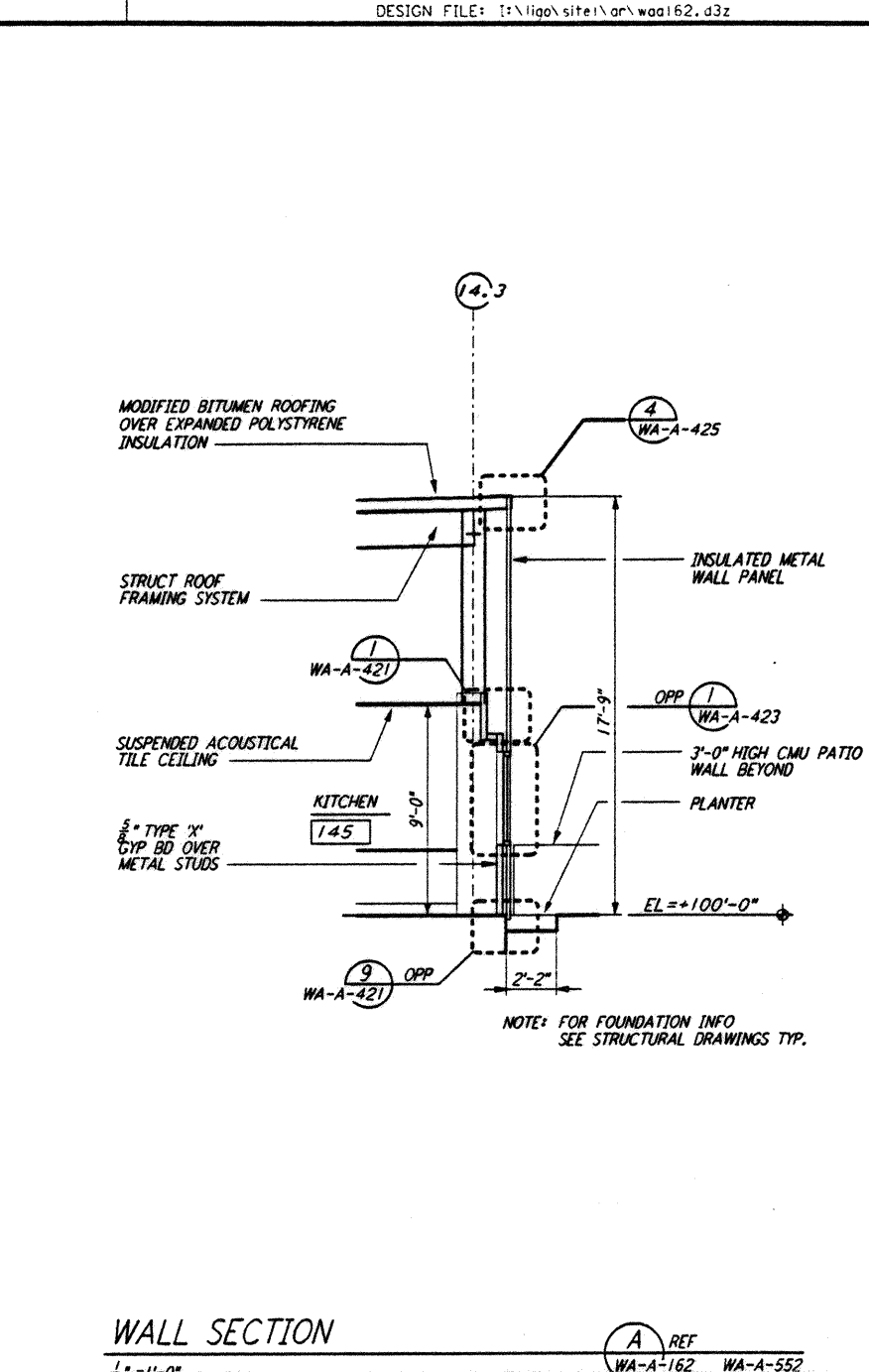

WALL SECTION  
 1/2" = 1'-0"  
 A REF  
 WA-A-162 WA-A-552

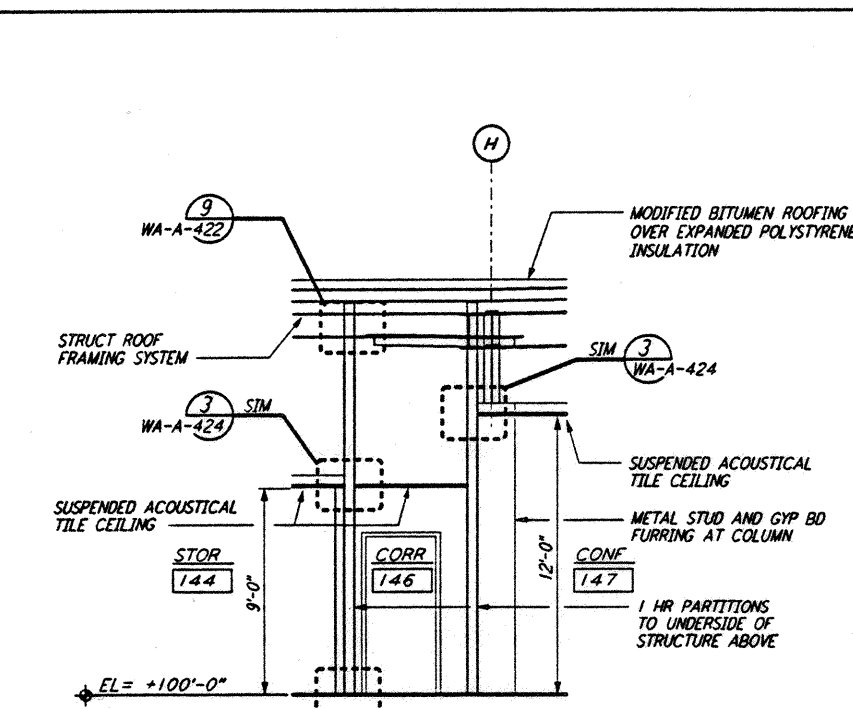

WALL SECTION  
 1/2" = 1'-0"  
 H REF  
 WA-A-162 WA-A-552

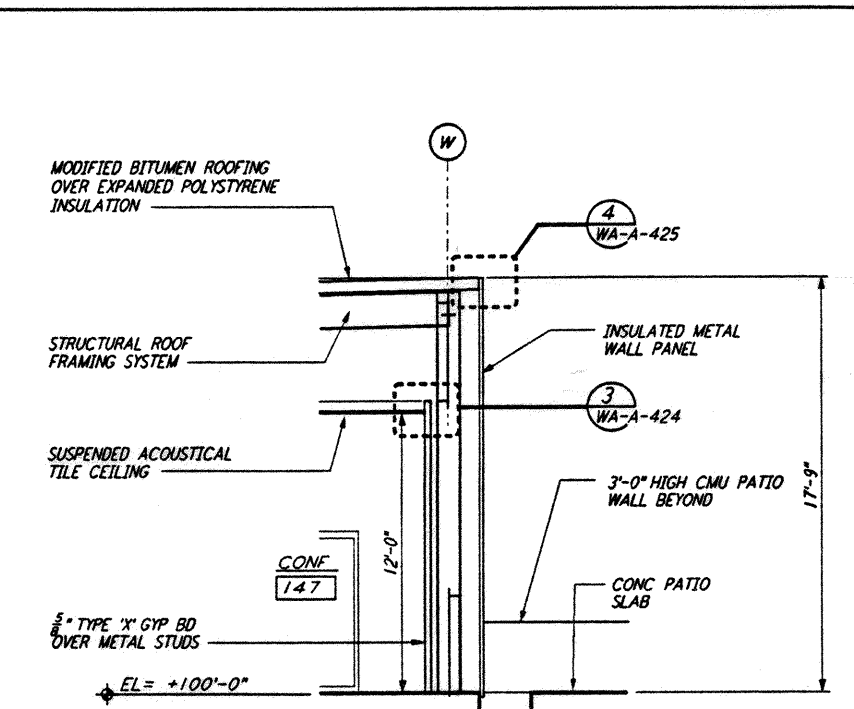

WALL SECTION  
 1/2" = 1'-0"  
 F REF  
 WA-A-162 WA-A-552

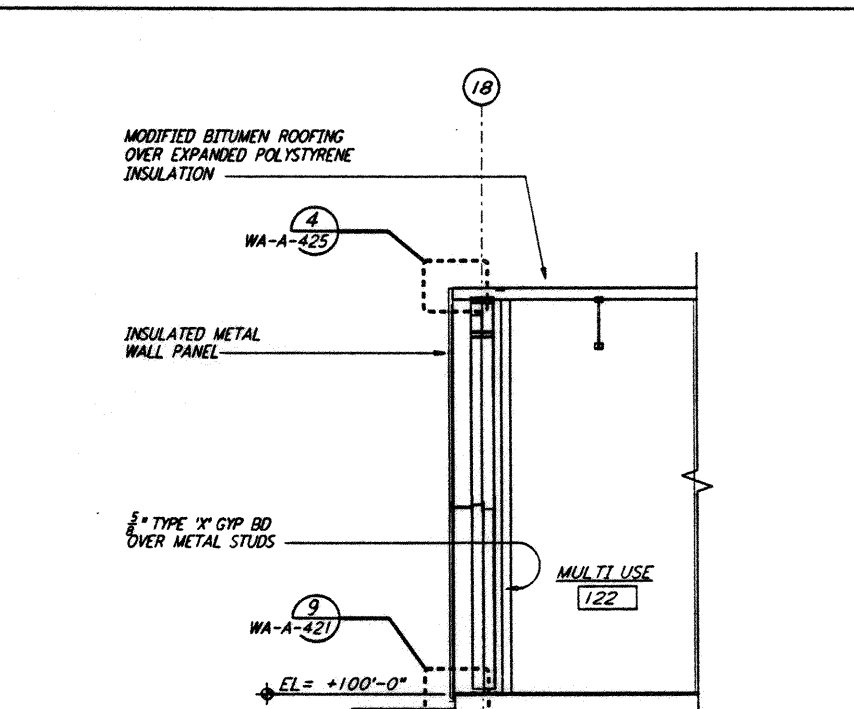

WALL SECTION  
 1/2" = 1'-0"  
 D REF  
 WA-A-162 WA-A-552

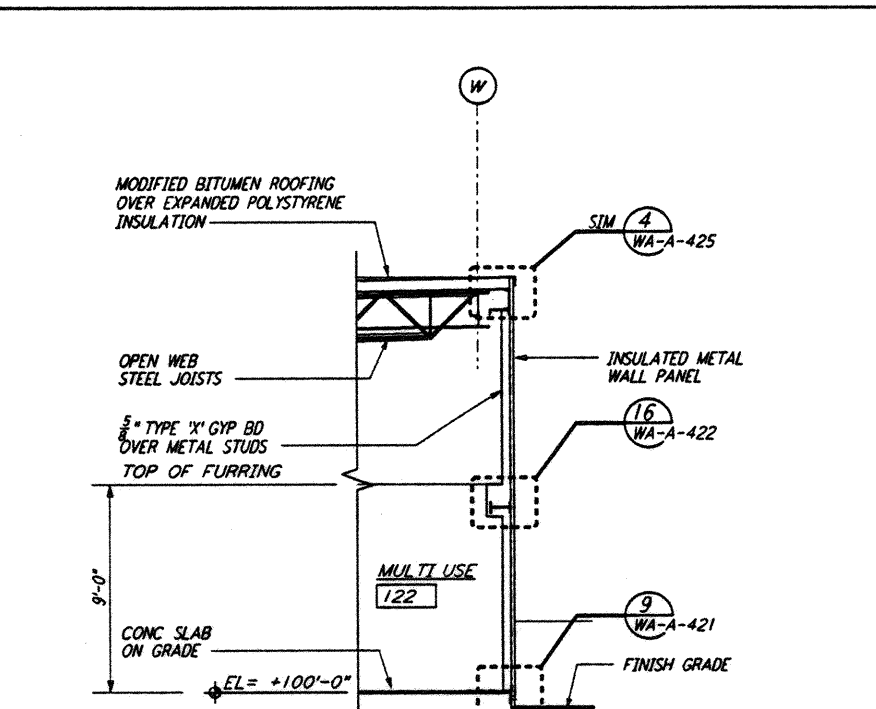

WALL SECTION  
 1/2" = 1'-0"  
 B REF  
 WA-A-162 WA-A-552



NO.	DATE	BY	CHKD	ENGR	PROJ	OSB REVISION	DESCRIPTION
1	2-28-97	CKT	TB	AK	TDM		

ISSUED FOR CONSTRUCTION	DRAWN	BK/CKT	5-12-96
	CHECKED	TB	5-26-96
	ENGINEER	SM	7-12-96
	PROJ	MDW	7-12-96

REGISTERED ARCHITECT  
 STATE OF WASHINGTON  
 3/25/97

**PARSONS**  
 100 WEST WALNUT STREET  
 PASADENA, CALIFORNIA

**LIGO**  
 CALIFORNIA INSTITUTE OF TECHNOLOGY  
 MASSACHUSETTS INSTITUTE OF TECHNOLOGY

LASER INTERFEROMETER  
 GRAVITATIONAL-WAVE OBSERVATORY  
 SITE NO. 1 - HANFORD, WASHINGTON

ARCHITECTURAL CORNER STATION WALL SECTIONS SHEET 2

SCALE: PP150969 8094

SHEET NUMBER: WA-A-162