

WALL SECTION
 1/4" = 1'-0"
 REF: WA-A-161 WA-A-551

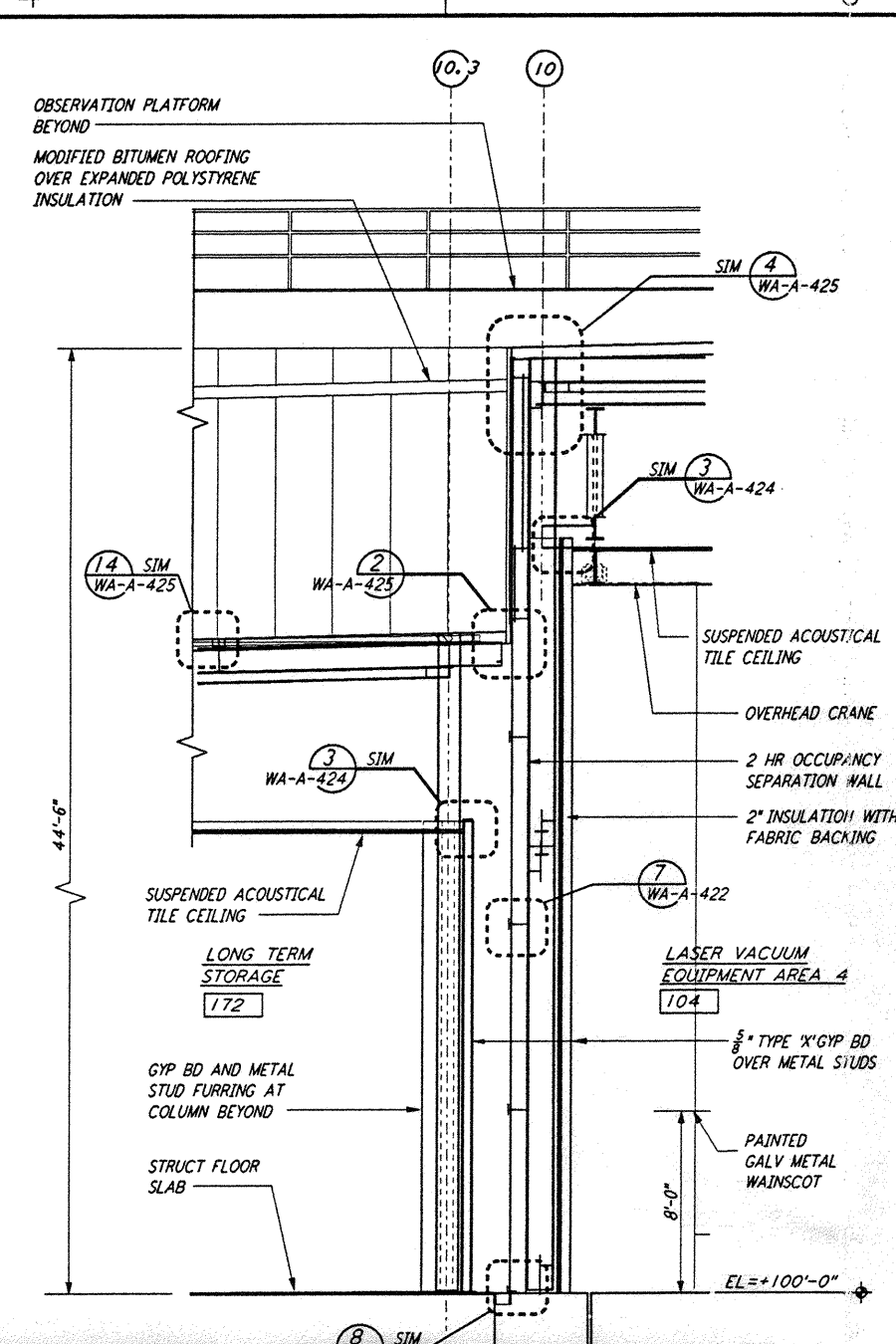

WALL SECTION
 1/4" = 1'-0"
 REF: WA-A-161 WA-A-551

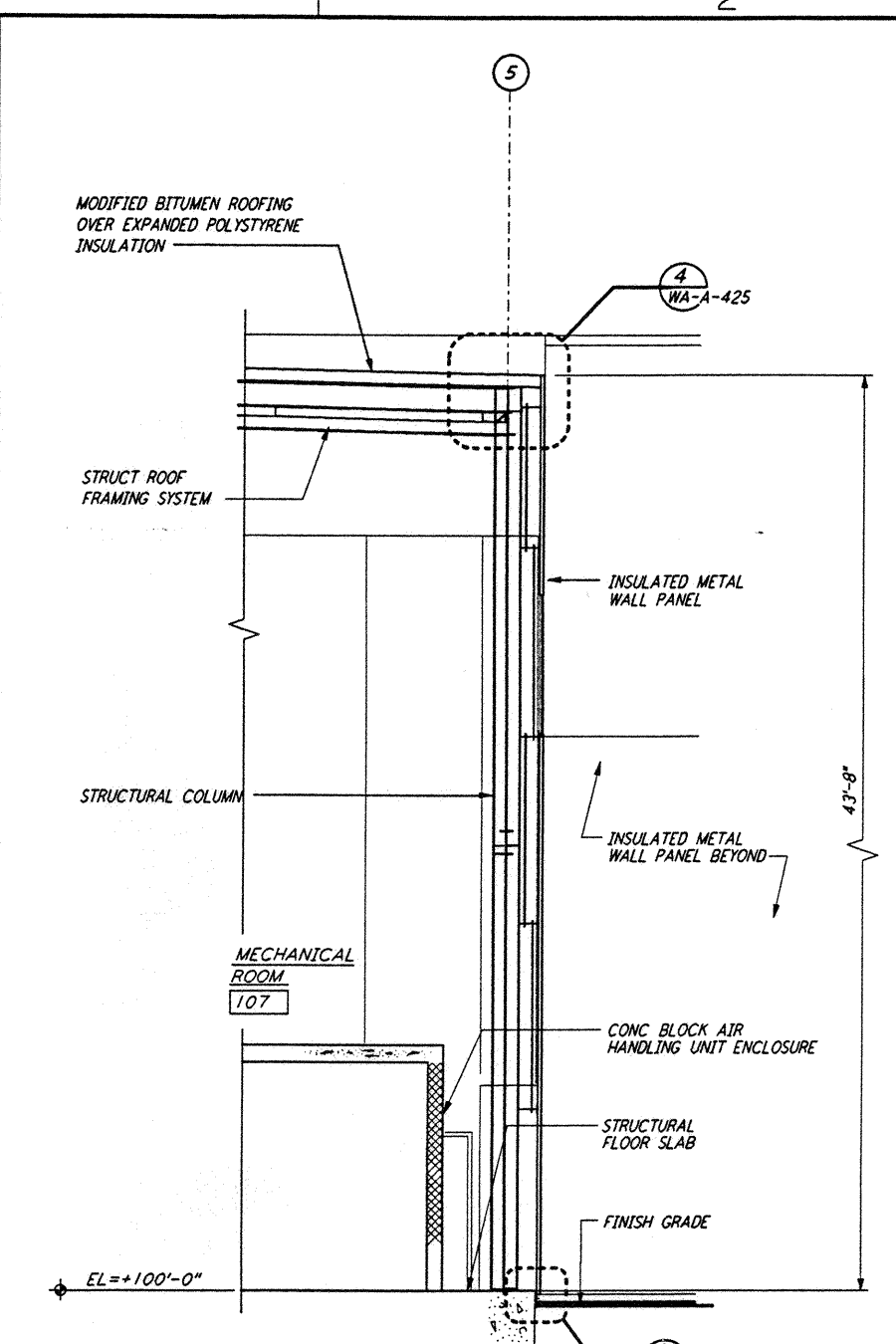

WALL SECTION
 1/4" = 1'-0"
 REF: WA-A-161 WA-A-551

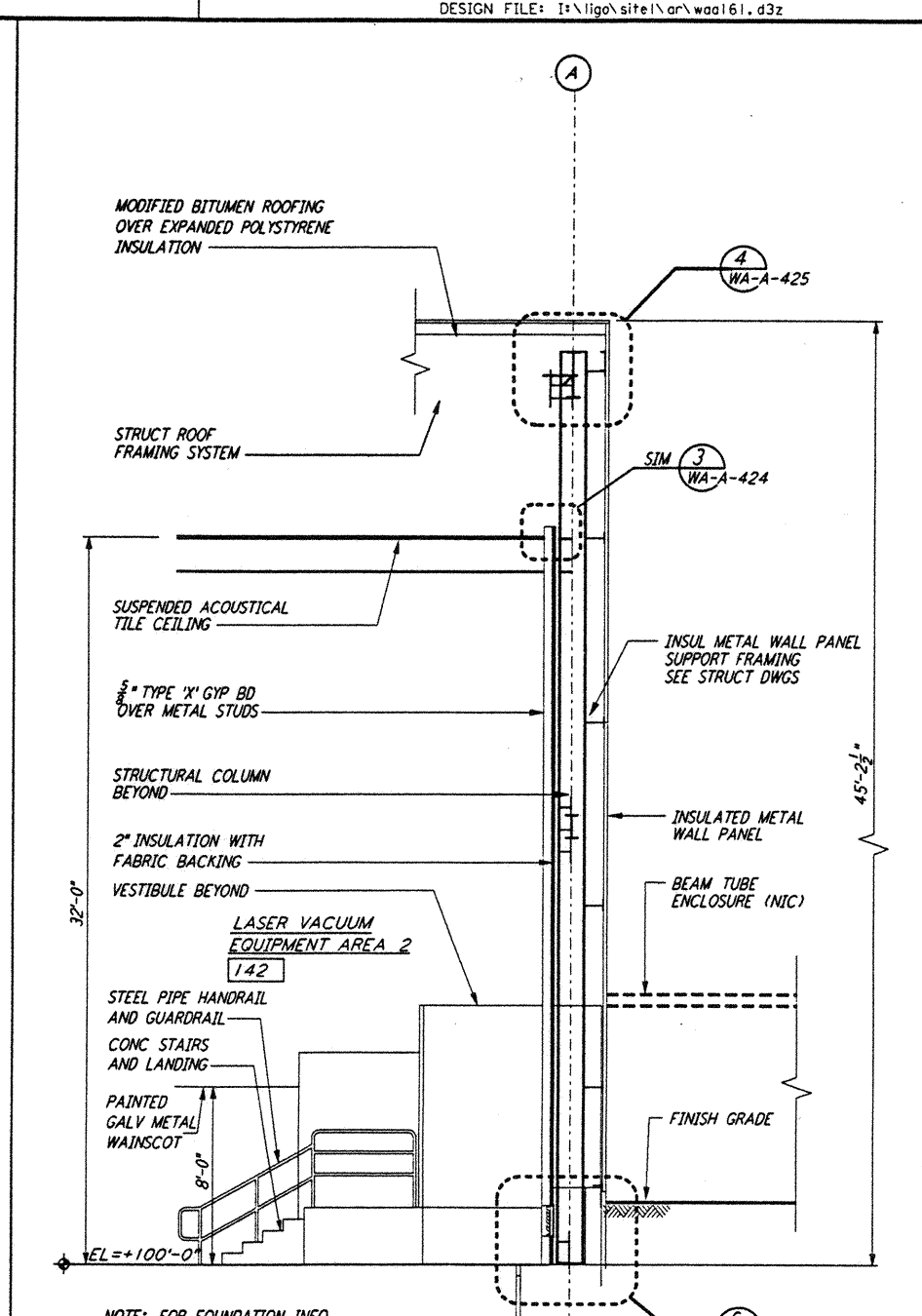

WALL SECTION
 1/4" = 1'-0"
 REF: WA-A-161 WA-A-551

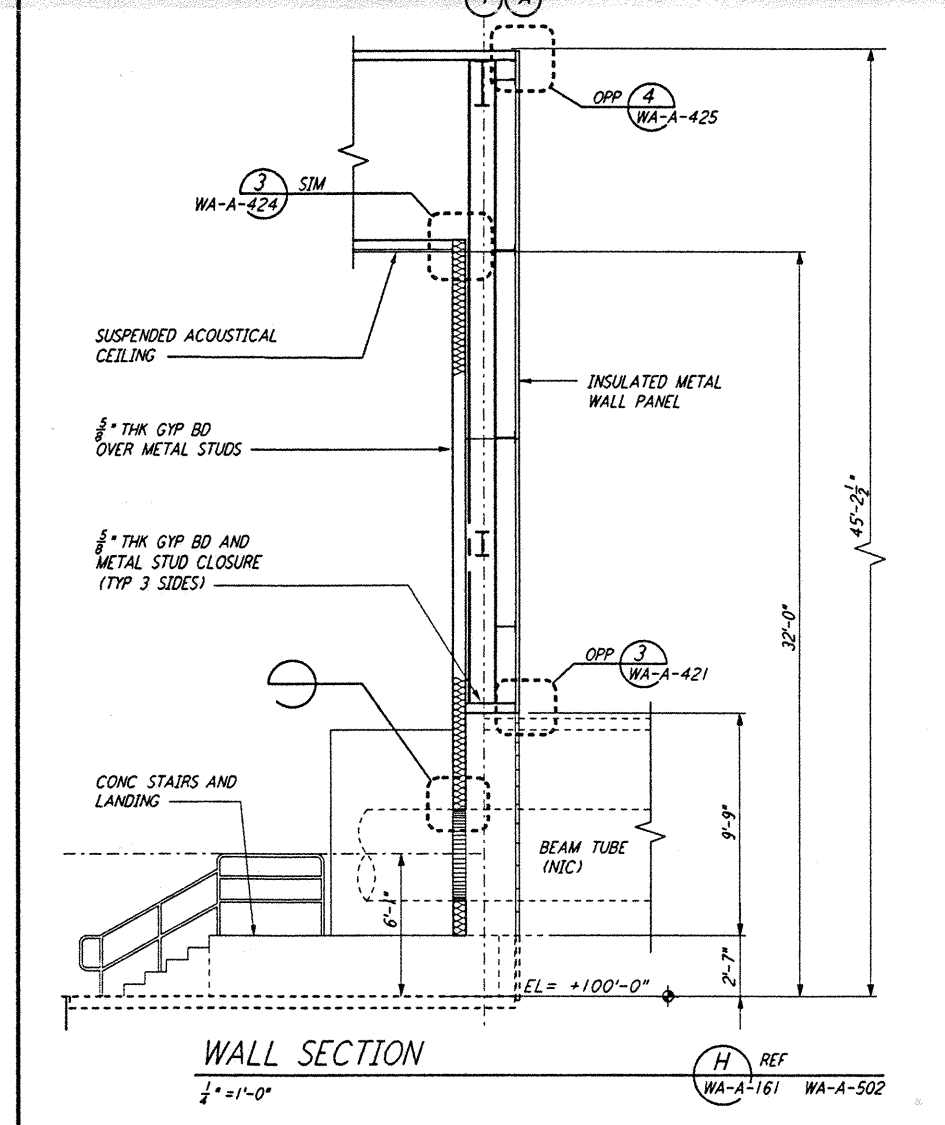

WALL SECTION
 1/4" = 1'-0"
 REF: WA-A-161 WA-A-502

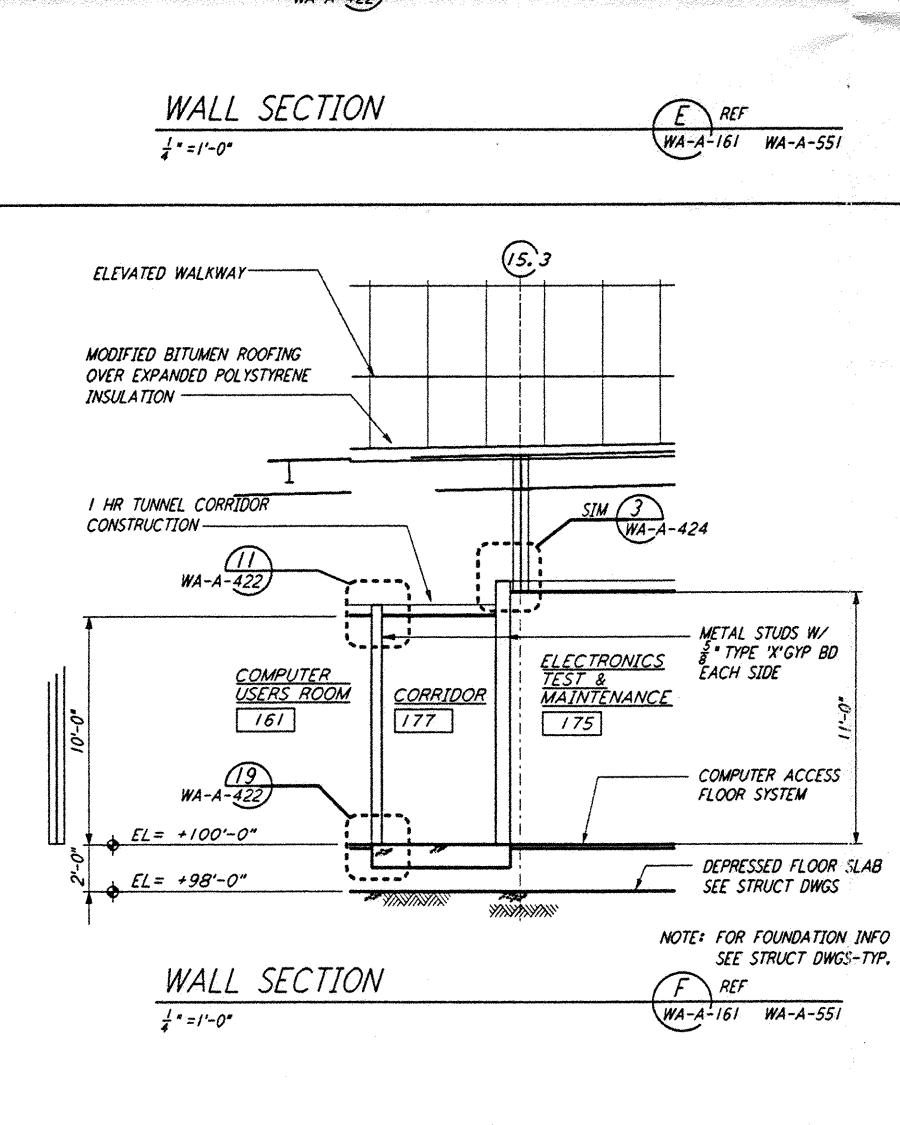

WALL SECTION
 1/4" = 1'-0"
 REF: WA-A-161 WA-A-551

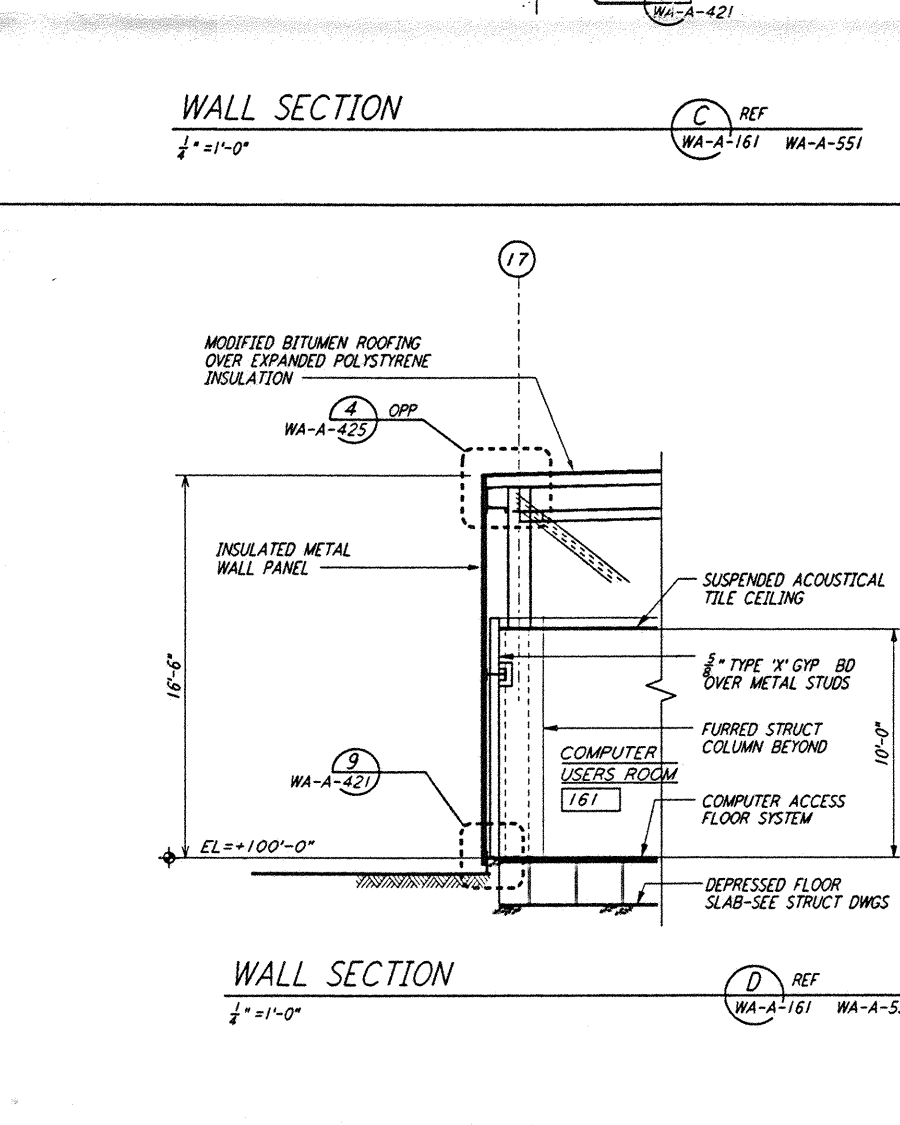

WALL SECTION
 1/4" = 1'-0"
 REF: WA-A-161 WA-A-551

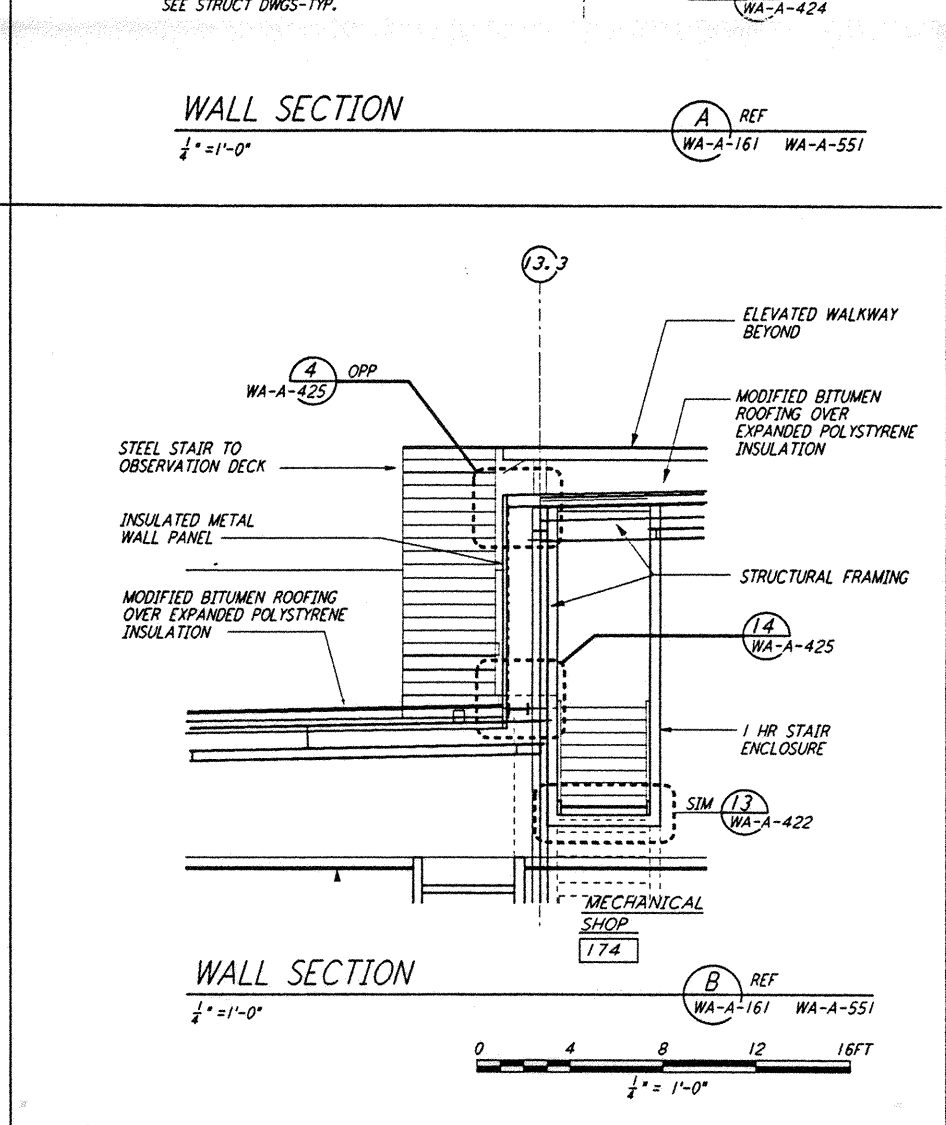

WALL SECTION
 1/4" = 1'-0"
 REF: WA-A-161 WA-A-551

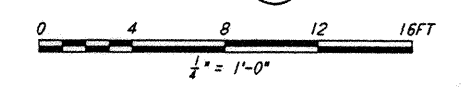

not be reproduced, copied, loaned, exhibited, or used in any other way, except by written consent from PARSONS to the borrower.

This document and the design it covers are the property of PARSONS. They are loaned only with the borrower's expressed written agreement that they will

WAF 161.d3, REVISED, LTD. 5-27-96, REVISED, 5-27-96, REVISED, 5-27-96

NO.	DATE	BY	CHKD	ENGR	PROJ	DESCRIPTION

ISSUED FOR CONSTRUCTION
 DRAWN BK/CKT 5-12-96
 CHECKED TB 5-26-96
 ENGINEER CLK 7-29-96
 PROJ WALL 7-11-96

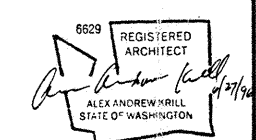

PARSONS
 100 WEST WALNUT STREET
 PASADENA, CALIFORNIA

LIGO
 CALIFORNIA INSTITUTE OF TECHNOLOGY
 MASSACHUSETTS INSTITUTE OF TECHNOLOGY

LASER INTERFEROMETER
 GRAVITATIONAL-WAVE OBSERVATORY
 SITE NO. 1 - HANFORD, WASHINGTON

ARCHITECTURAL
 CORNER STATION
 WALL SECTIONS
 SHEET 1

WA-A-161