

**NOTES:**  
 1. SEE SHEET WA-C-002 FOR GENERAL NOTES, LEGEND AND ABBREVIATIONS.

This document and the design it covers are the property of PARSONS. They are loaned only with the borrower's expressed written agreement that they will not be reproduced, copied, loaned, exhibited, or used in any other way, except by written consent from PARSONS to the borrower.

This document and the design it covers are the property of PARSONS. They are loaned only with the borrower's expressed written agreement that they will not be reproduced, copied, loaned, exhibited, or used in any other way, except by written consent from PARSONS to the borrower.

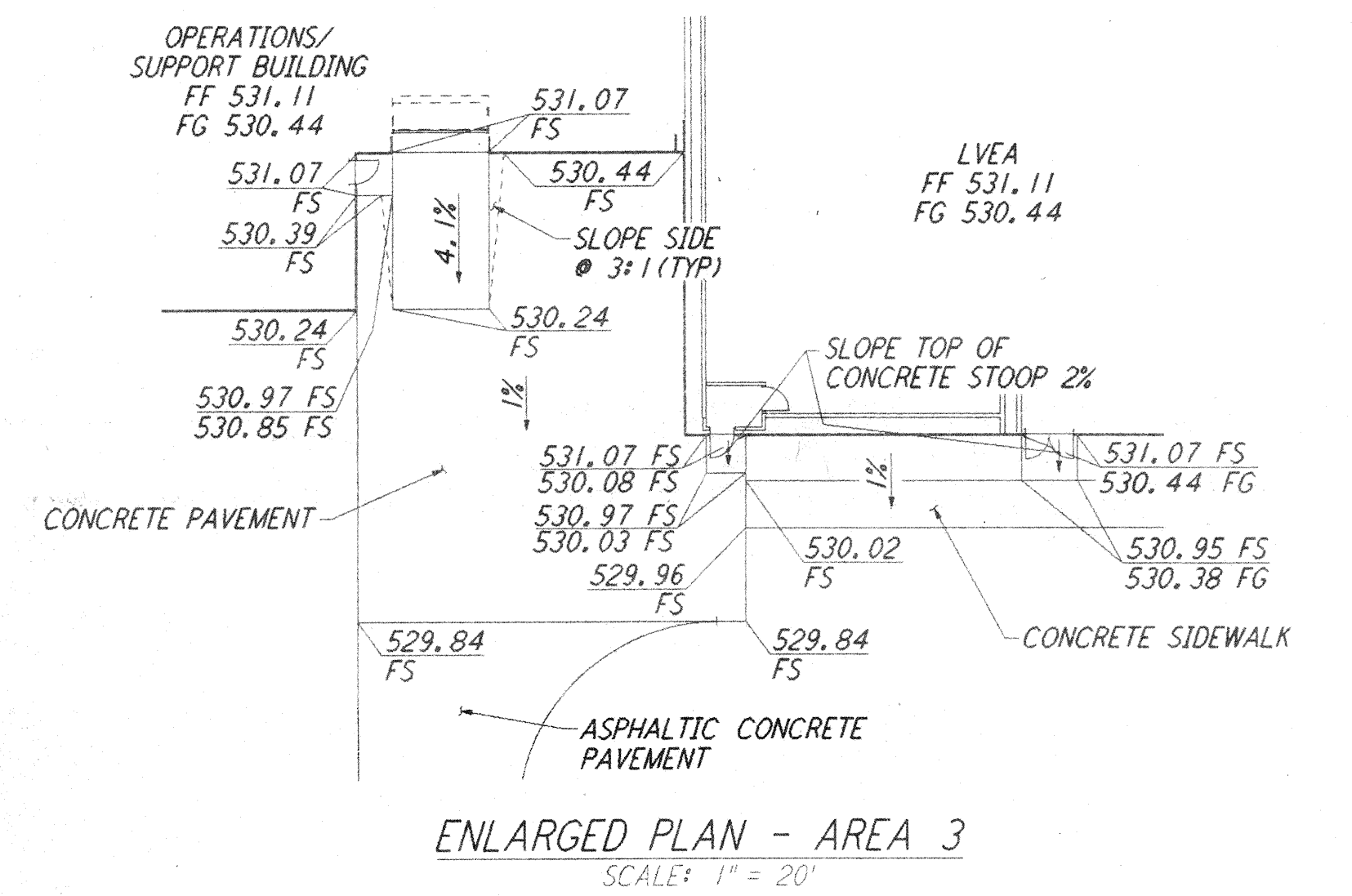
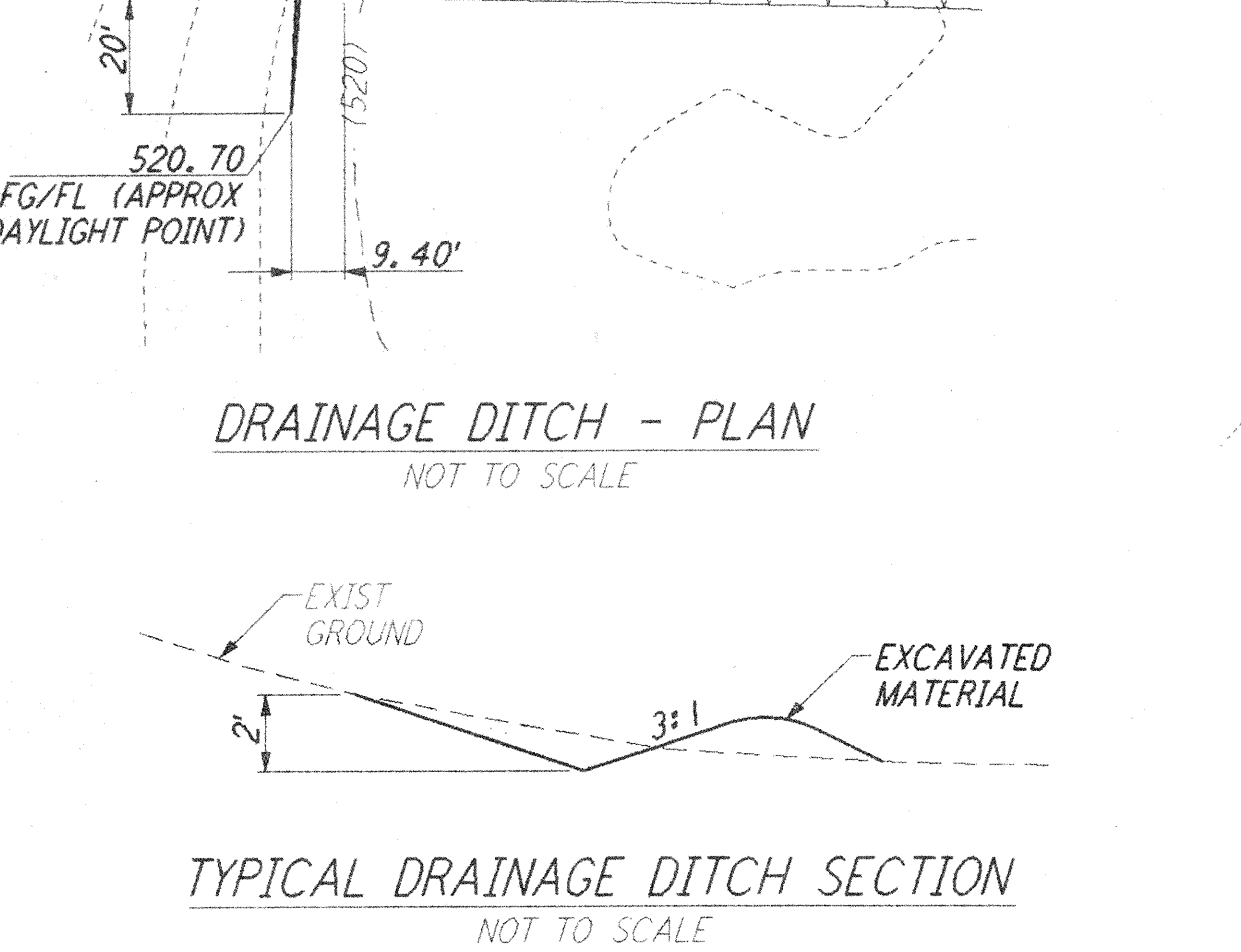
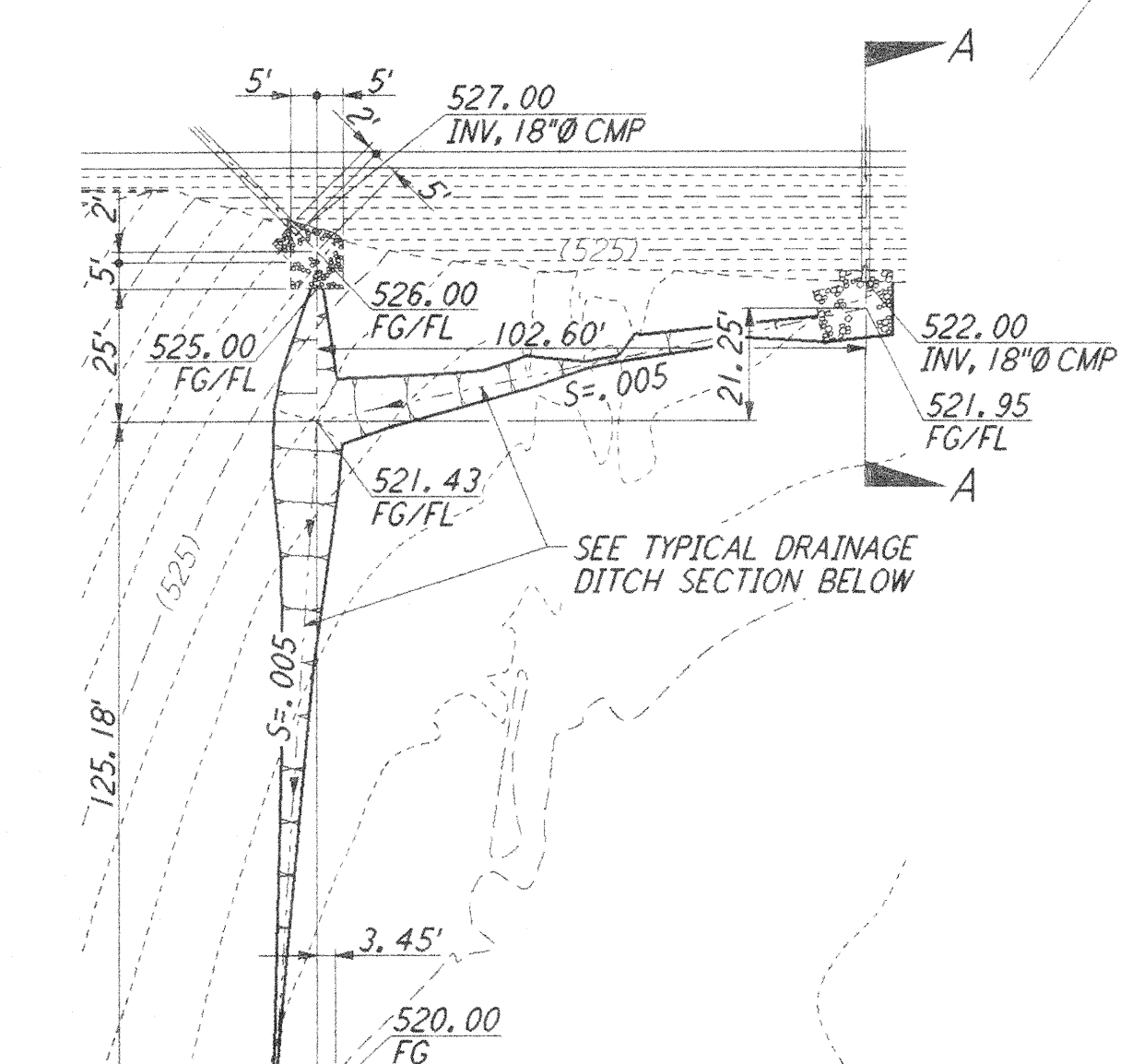
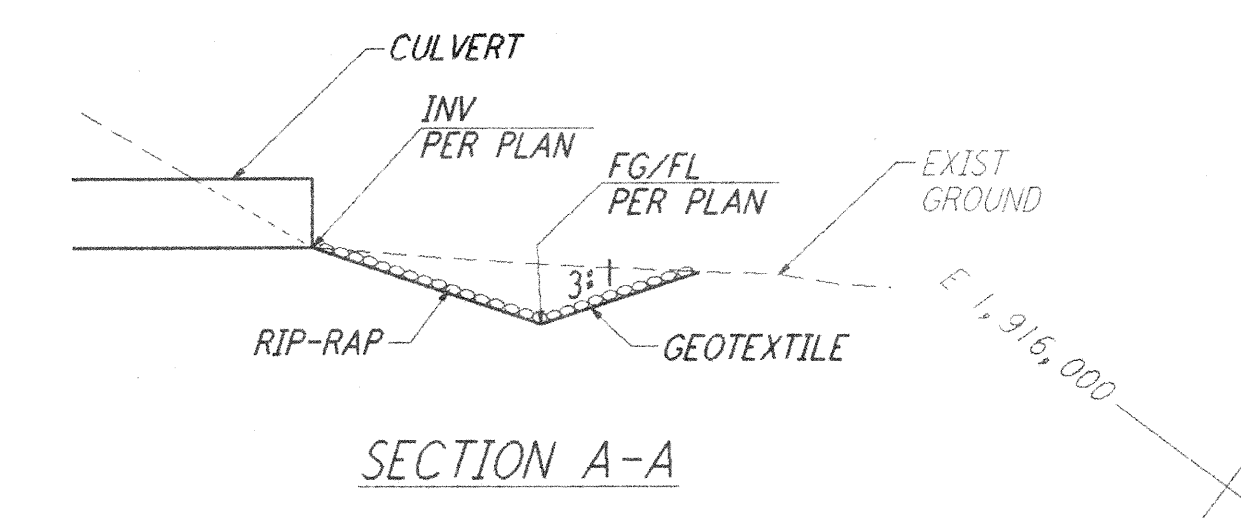
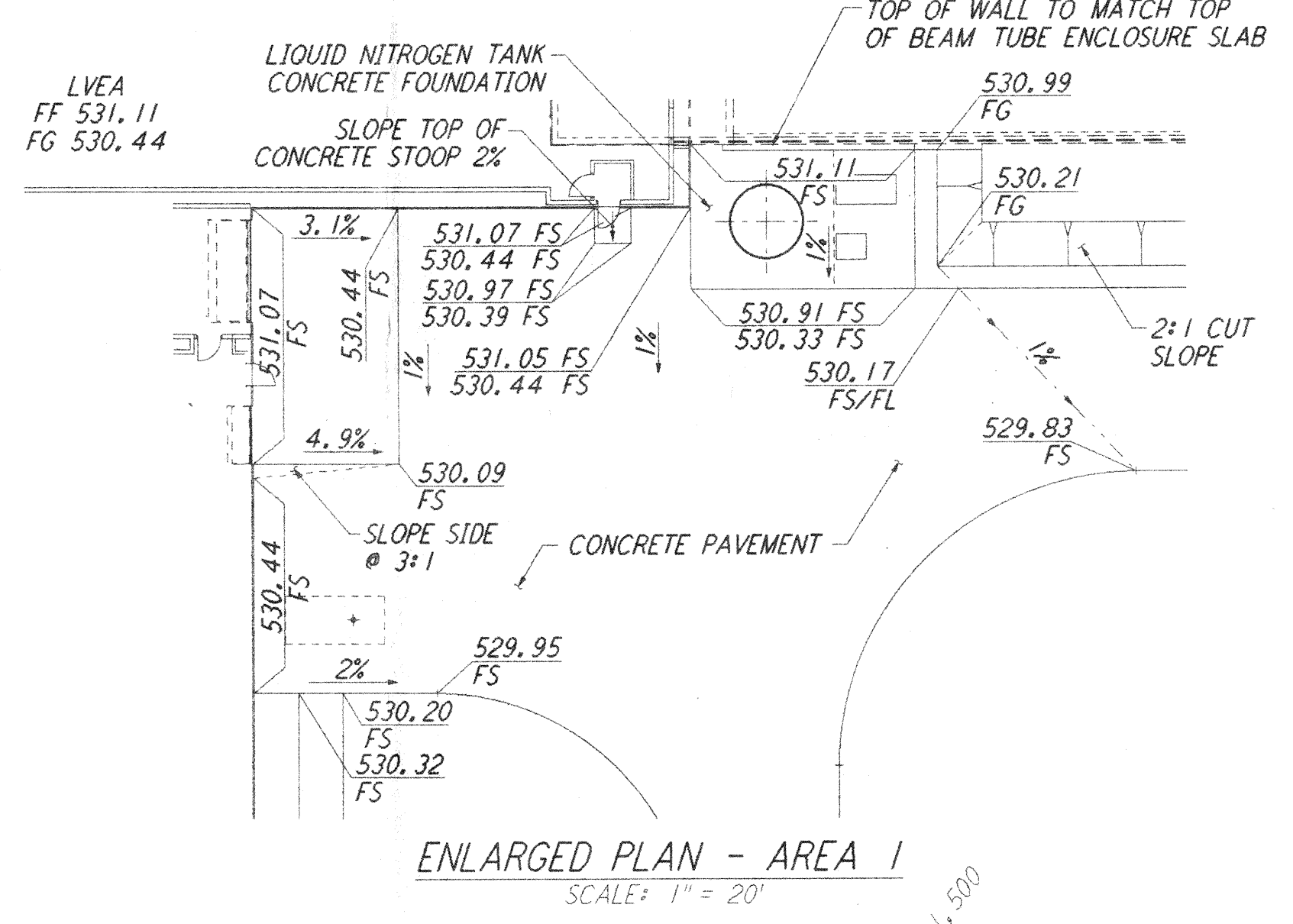
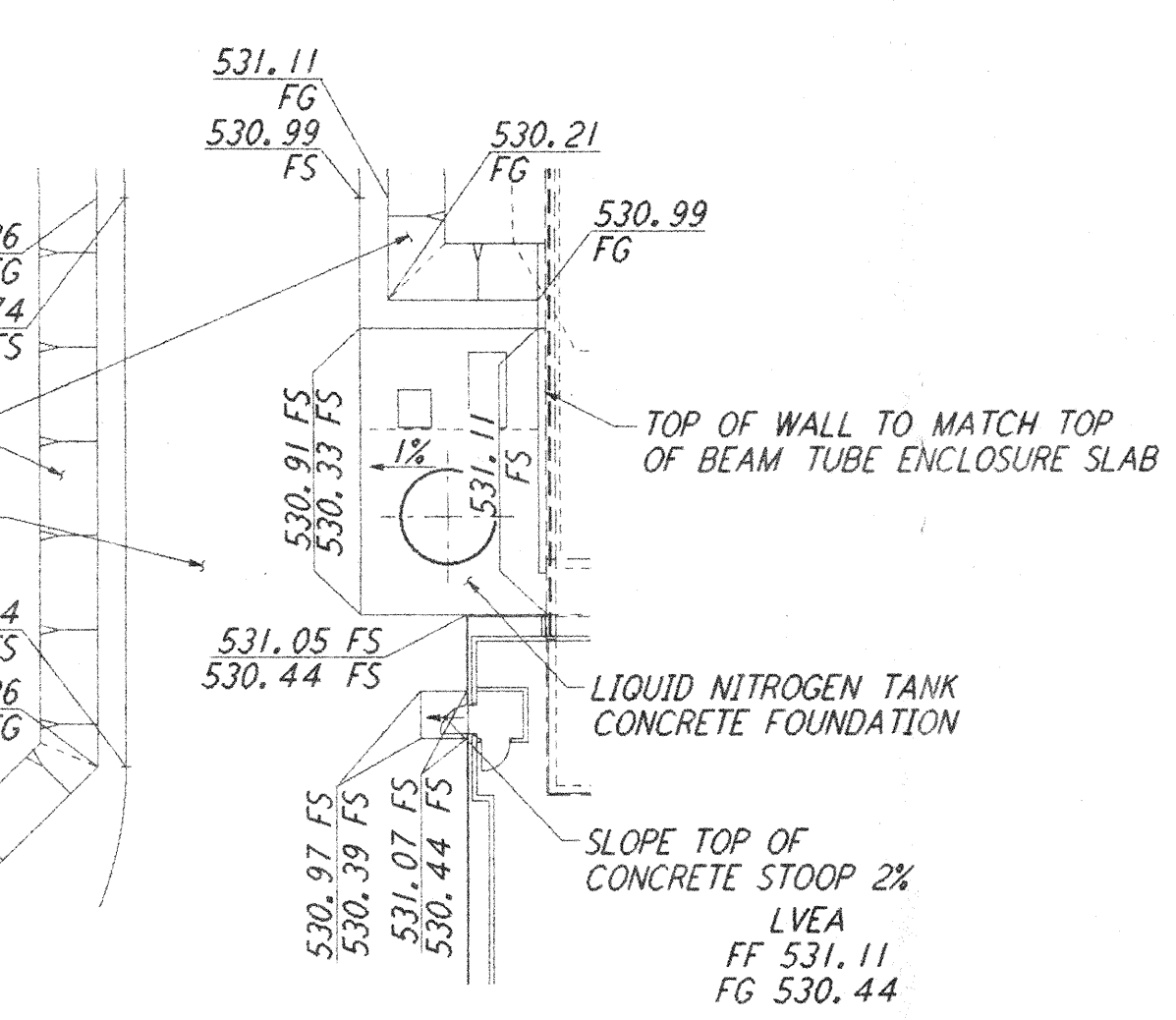
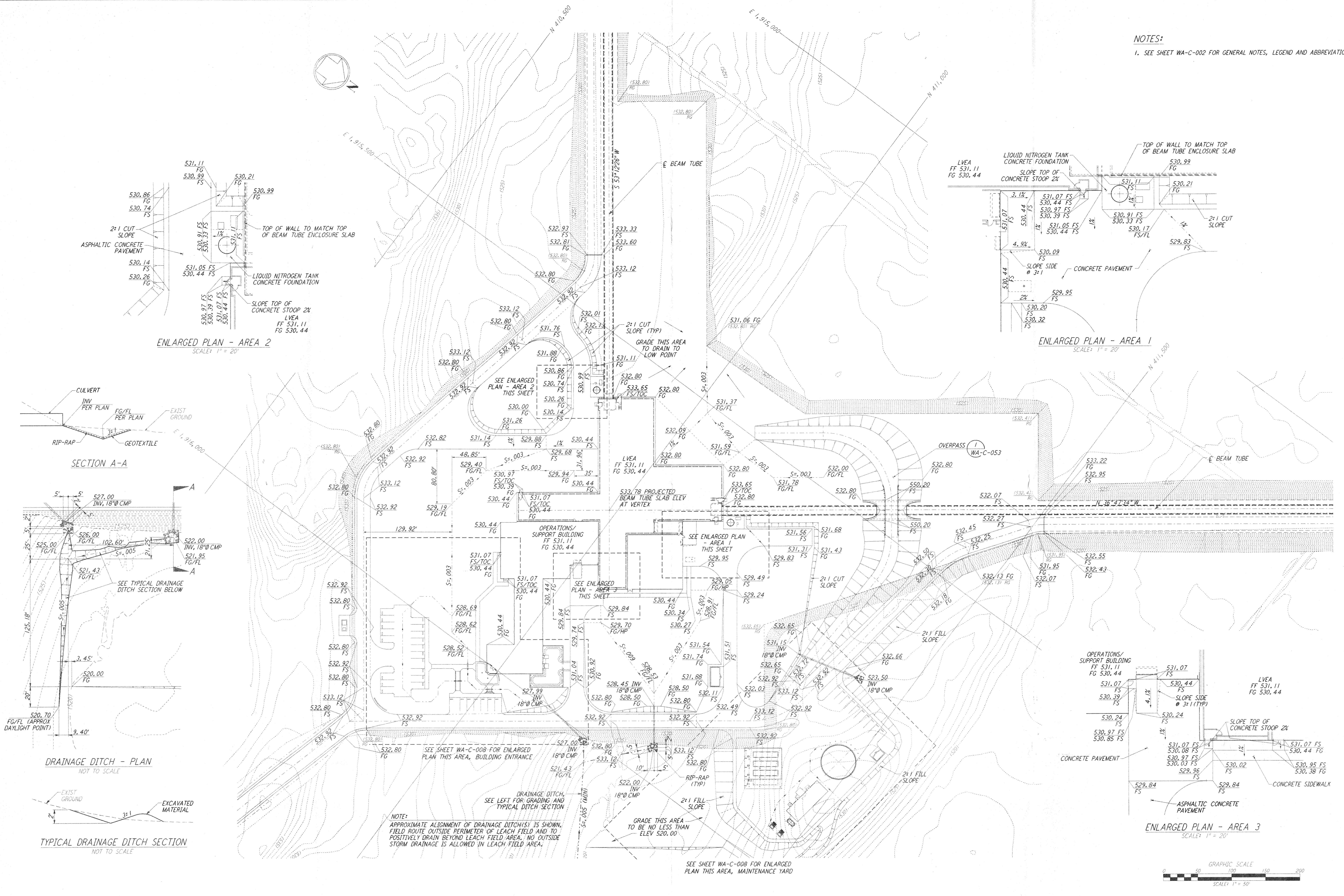

**NOTE:**  
 APPROXIMATE ALIGNMENT OF DRAINAGE DITCH(S) IS SHOWN. FIELD ROUTE OUTSIDE PERIMETER OF LEACH FIELD AND TO POSITIVELY DRAIN BEYOND LEACH FIELD AREA. NO OUTSIDE STORM DRAINAGE IS ALLOWED IN LEACH FIELD AREA.

SEE SHEET WA-C-008 FOR ENLARGED PLAN THIS AREA, MAINTENANCE YARD

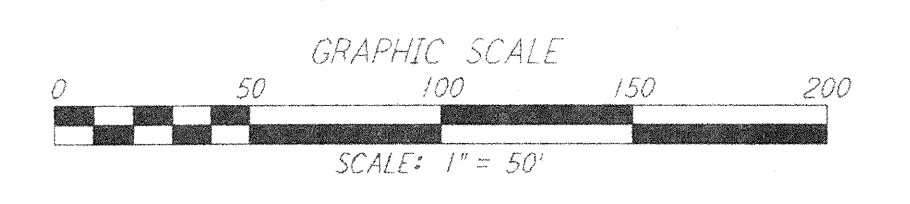

NO.	DATE	BY	CHKD	ENGR	PROJ	DESCRIPTION

NO.	DATE	DESCRIPTION

FOR CONSTRUCTION  
 DRAWN: WRE 10/5/95  
 CHECKED: M 7/9/96  
 ENGINEER: J 7/9/96  
 PROJ: W 1/9/96

*John Blawie*  
 2/13/98

**PARSONS**  
 100 WEST WALNUT STREET  
 PASADENA, CALIFORNIA

**LIGO**  
 CALIFORNIA INSTITUTE OF TECHNOLOGY  
 MASSACHUSETTS INSTITUTE OF TECHNOLOGY

LASER INTERFEROMETER  
 GRAVITATIONAL-WAVE OBSERVATORY  
 SITE NO. 1 - HANFORD, WASHINGTON

CIVIL CORNER STATION  
 GRADING PLAN

SCALE: 1" = 50'  
 CONTRACT NUMBER: PPI50969  
 PROJECT NUMBER: 8094

**WA - C - 507**

LIGO-D960242-00-0