

NOTES:
 1. SEE SHEET WA-C-002 FOR GENERAL NOTES, LEGEND AND ABBREVIATIONS.

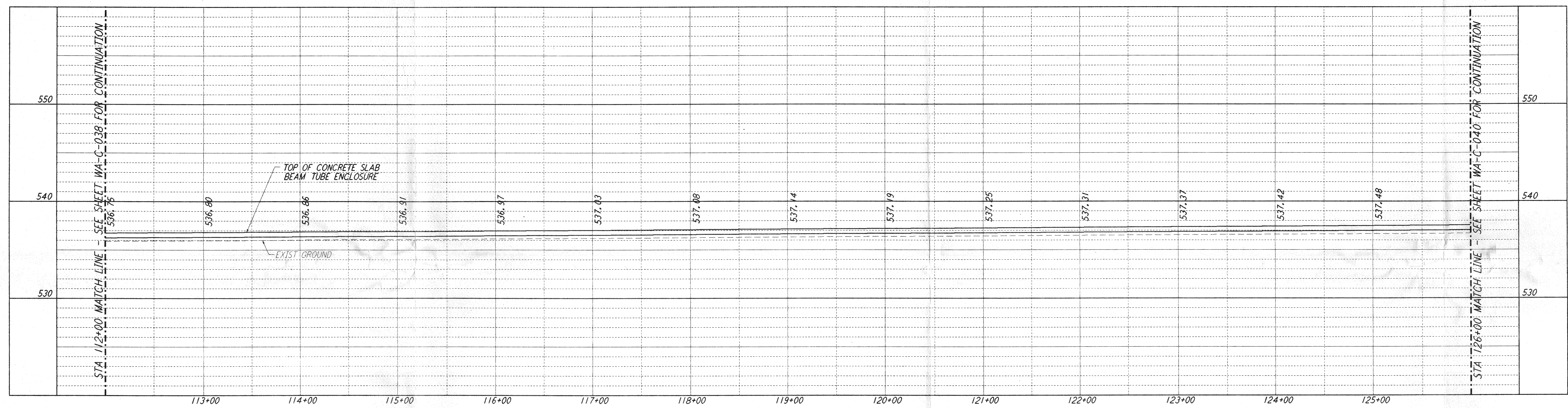

PROFILE
 SCALES: HORIZ: 1" = 50'
 VERT: 1" = 5'

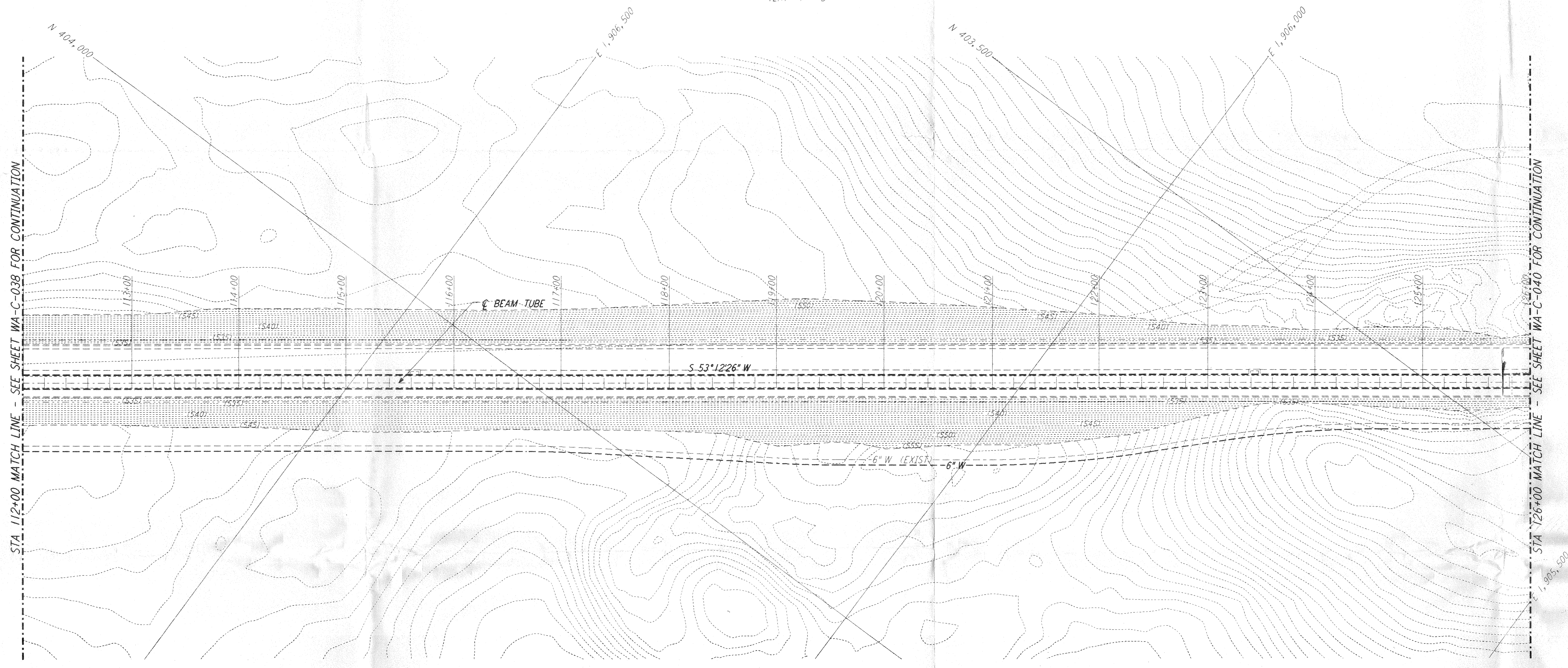

PLAN
 SCALE: 1" = 50'

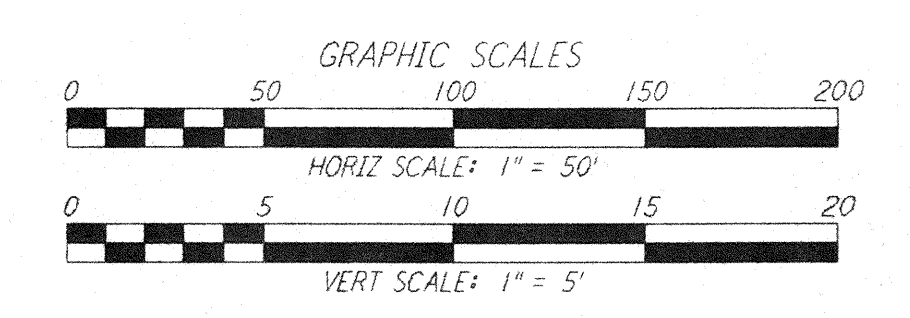
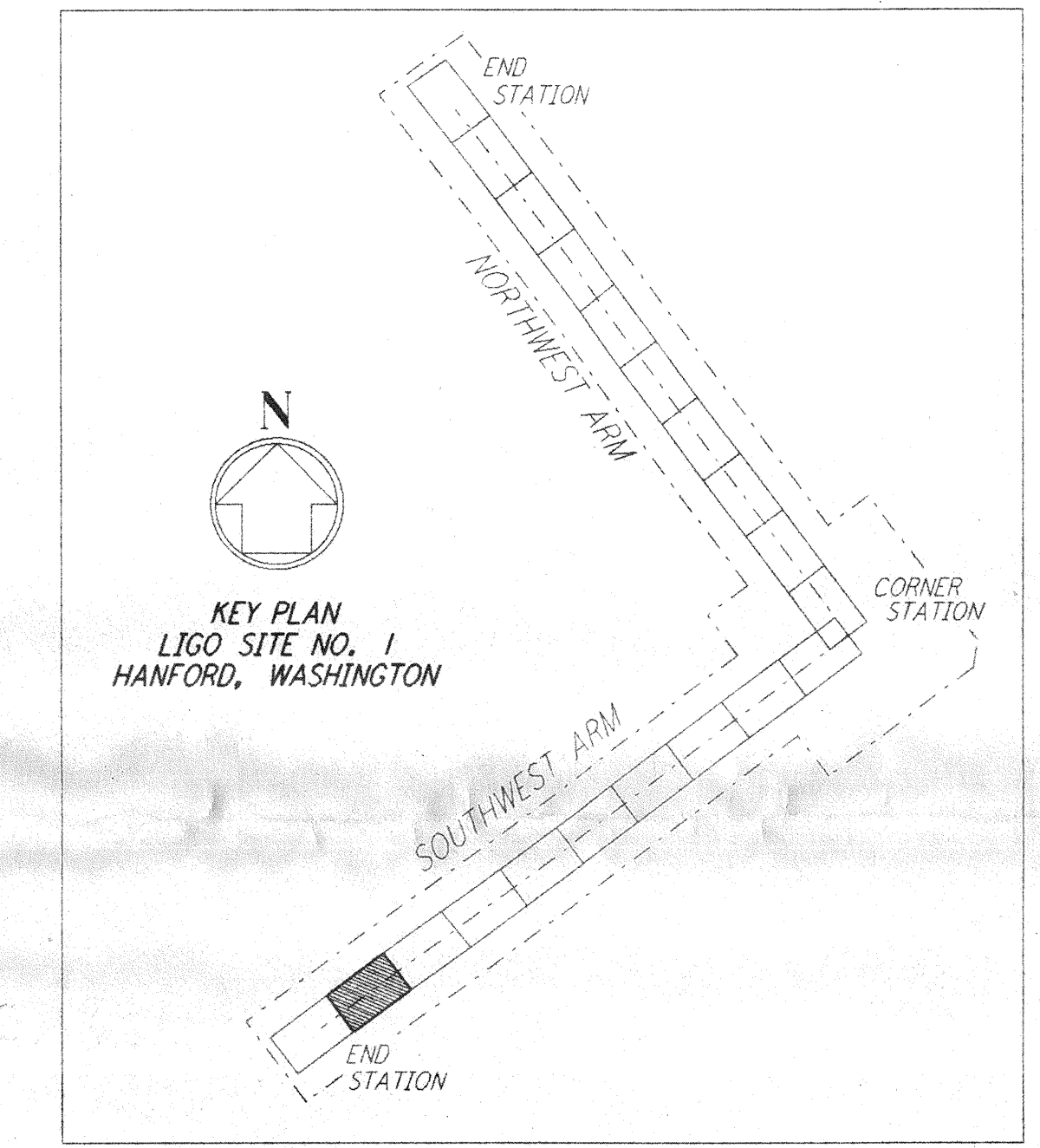

This document and the design it covers are the property of PARSONS. They are loaned only with the borrower's expressed written agreement that they will not be reproduced, copied, loaned, exhibited, or used in any other way, except by written consent from PARSONS to the borrower.

This document and the design it covers are the property of PARSONS. They are loaned only with the borrower's expressed written agreement that they will not be reproduced, copied, loaned, exhibited, or used in any other way, except by written consent from PARSONS to the borrower.

| NO. | DATE | BY | CHKD | ENGR | PROJ | DESCRIPTION |
|-----|------|----|------|------|------|-------------|
| | | | | | | |
| | | | | | | |
| | | | | | | |

| | |
|------------------|---------------------|
| FOR CONSTRUCTION | |
| DRAWN | WRB 9/28/95 |
| CHECKED | [Signature] 7/19/96 |
| ENGINEER | [Signature] 7/19/96 |
| PROJ | [Signature] 7/19/96 |

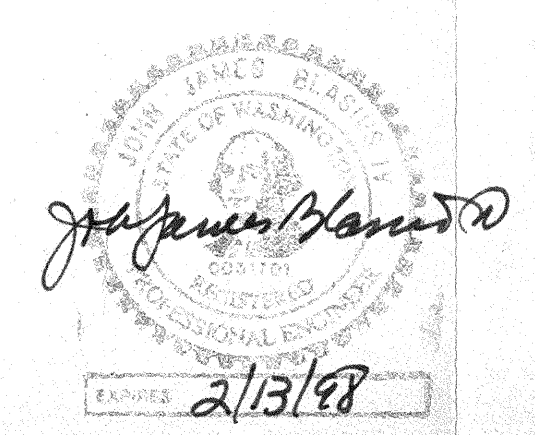

PARSONS
 100 WEST WALNUT STREET
 PASADENA, CALIFORNIA

LIGO
 CALIFORNIA INSTITUTE OF TECHNOLOGY
 MASSACHUSETTS INSTITUTE OF TECHNOLOGY

LASER INTERFEROMETER
 GRAVITATIONAL-WAVE OBSERVATORY
 SITE NO. 1 - HANFORD, WASHINGTON

| | | | | | | | |
|--------------|--|-----------|----------|-----------------|----------|----------------|------|
| TITLE | CIVIL SOUTHWEST ARM PLAN AND PROFILE STA 112+00 TO STA 126+00 | SCALE | AS NOTED | CONTRACT NUMBER | PP150969 | PROJECT NUMBER | 8094 |
| SHEET NUMBER | WA - C - 039 | REVISIONS | | | | | |