

NOTES:
 1. SEE SHEET WA-C-002 FOR GENERAL NOTES, LEGEND AND ABBREVIATIONS.

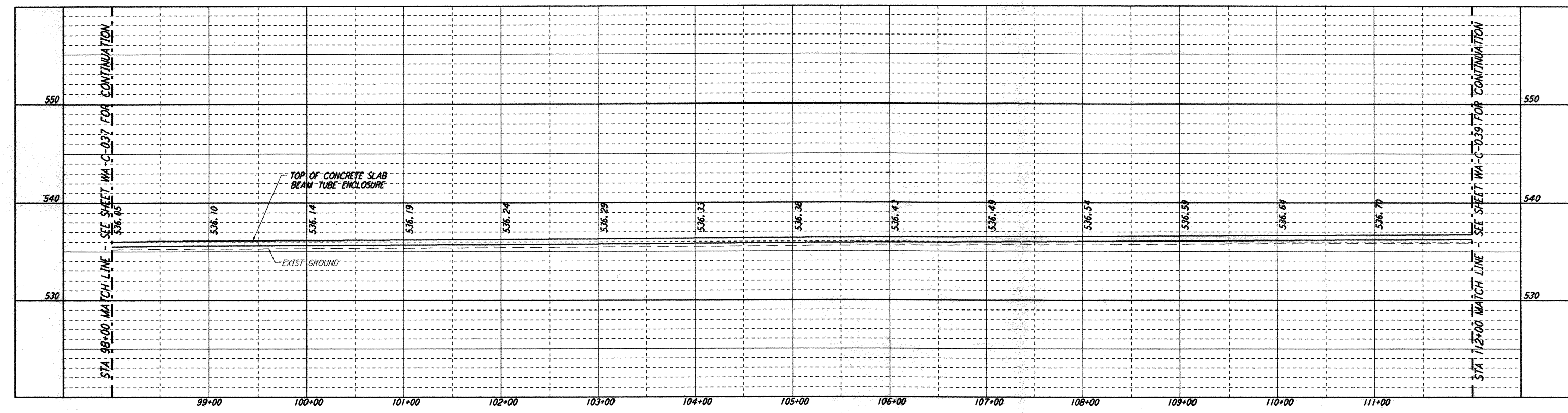

PROFILE
 SCALES: HORIZ: 1" = 50'
 VERT: 1" = 5'

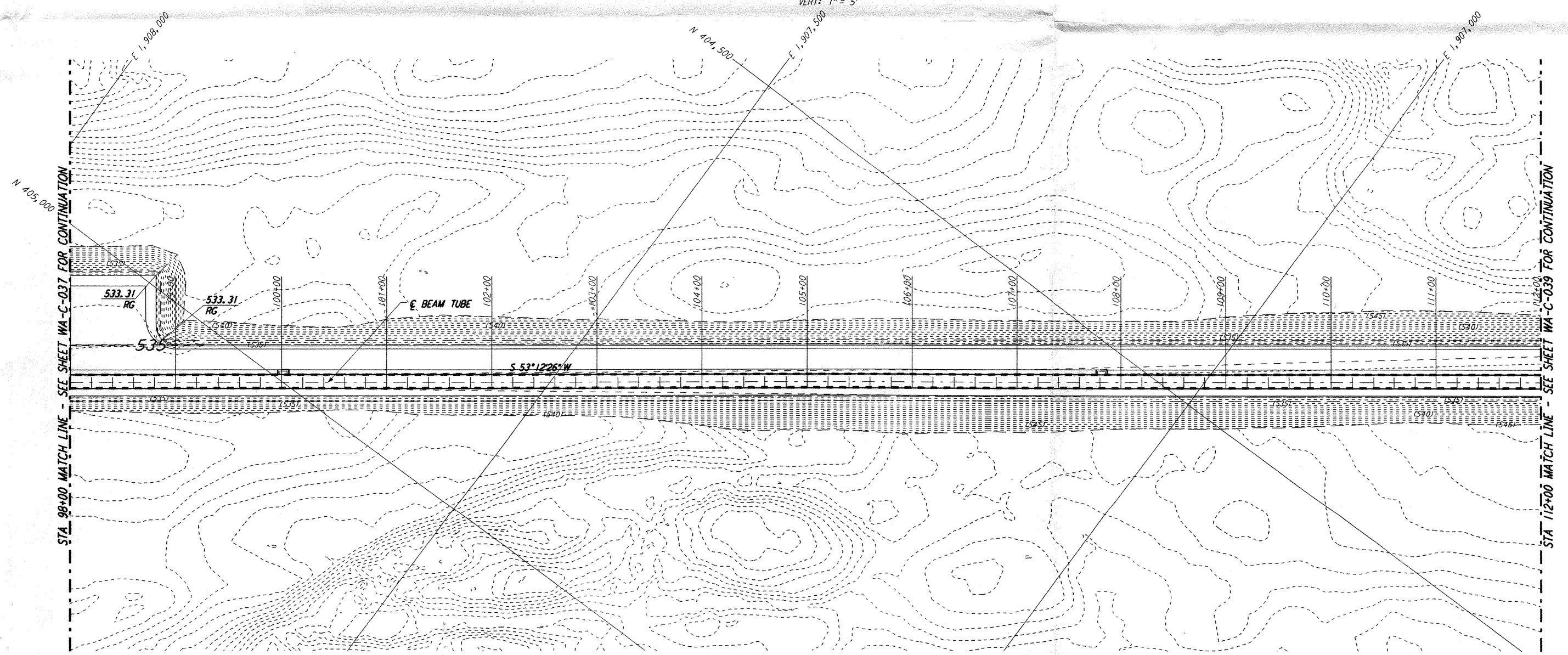

PLAN
 SCALE: 1" = 50'

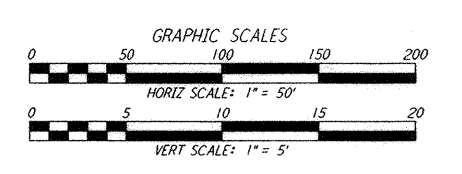
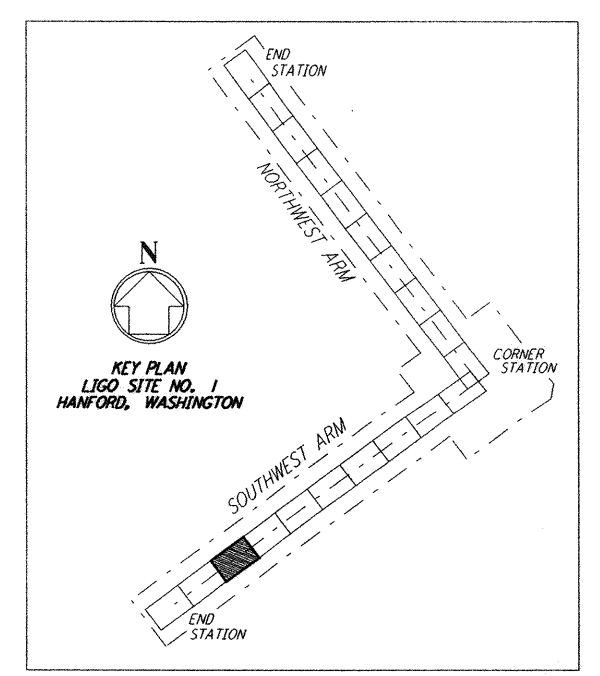
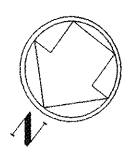

This document and the design it covers are the property of PARSONS. They are loaned only with the borrower's expressed written agreement that they will not be reproduced, copied, loaned, exhibited, or used in any other way, except by written consent from PARSONS to the borrower.

NO.	DATE	APRD BY	DESCRIPTION OF REVISION
9			
8			
7			
6			
5			
4			
3			
2			
1			

NO.	DATE	APRD BY	ISSUED FOR
9			
8			
7			
6			
5			
4			
3			
2			
1	10/31/95	TDM	PRELIMINARY DESIGN REVIEW

DATE	DRWN	CHKD	ENGR	PROJ MGR	CLIENT
	WRB				

PARSONS
 100 WEST WALNUT STREET
 PASADENA, CALIFORNIA

LIGO
 CALIFORNIA INSTITUTE OF TECHNOLOGY
 MASSACHUSETTS INSTITUTE OF TECHNOLOGY

**LASER INTERFEROMETER
 GRAVITATIONAL-WAVE OBSERVATORY
 SITE NO. 1 - HANFORD, WASHINGTON**

TITLE: **SOUTHWEST ARM
 PLAN AND PROFILE
 STA 98+00 TO STA 112+00**

AS NOTED CONTRACT NUMBER: **PP150969** PROJECT NUMBER: **8094**

SHEET NUMBER: **WA-C-038**

Tue Oct 31 08:06:37 1995 s3-v18b2 J:\PLOTS\QUEUES\18B2\CE038.PR