

NOTES:
 1. SEE SHEET WA-C-002 FOR GENERAL NOTES, LEGEND AND ABBREVIATIONS.

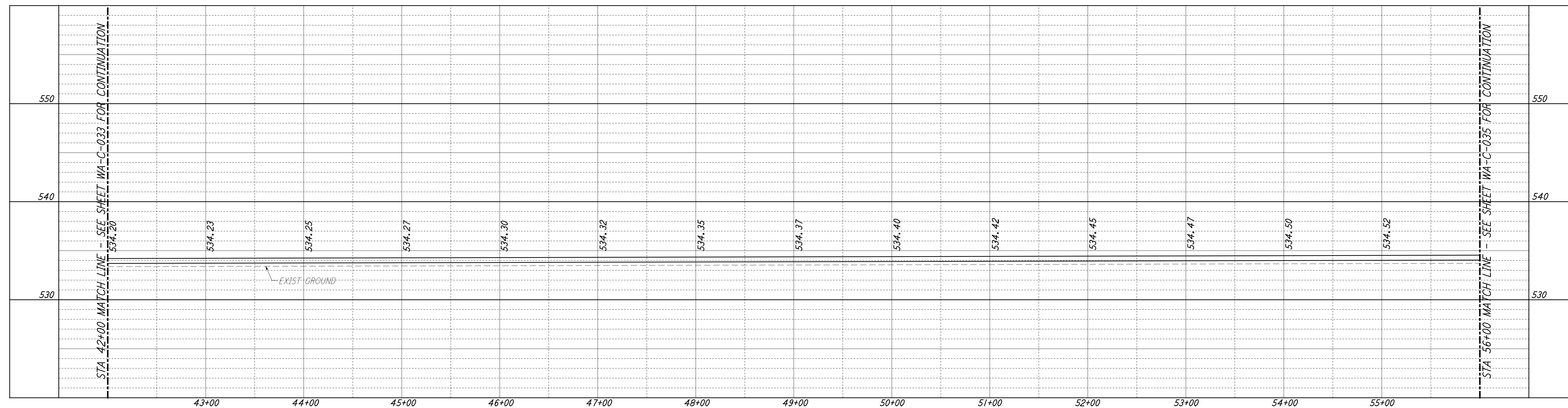

PROFILE
 SCALES: HORIZ: 1" = 50'
 VERT: 1" = 5'

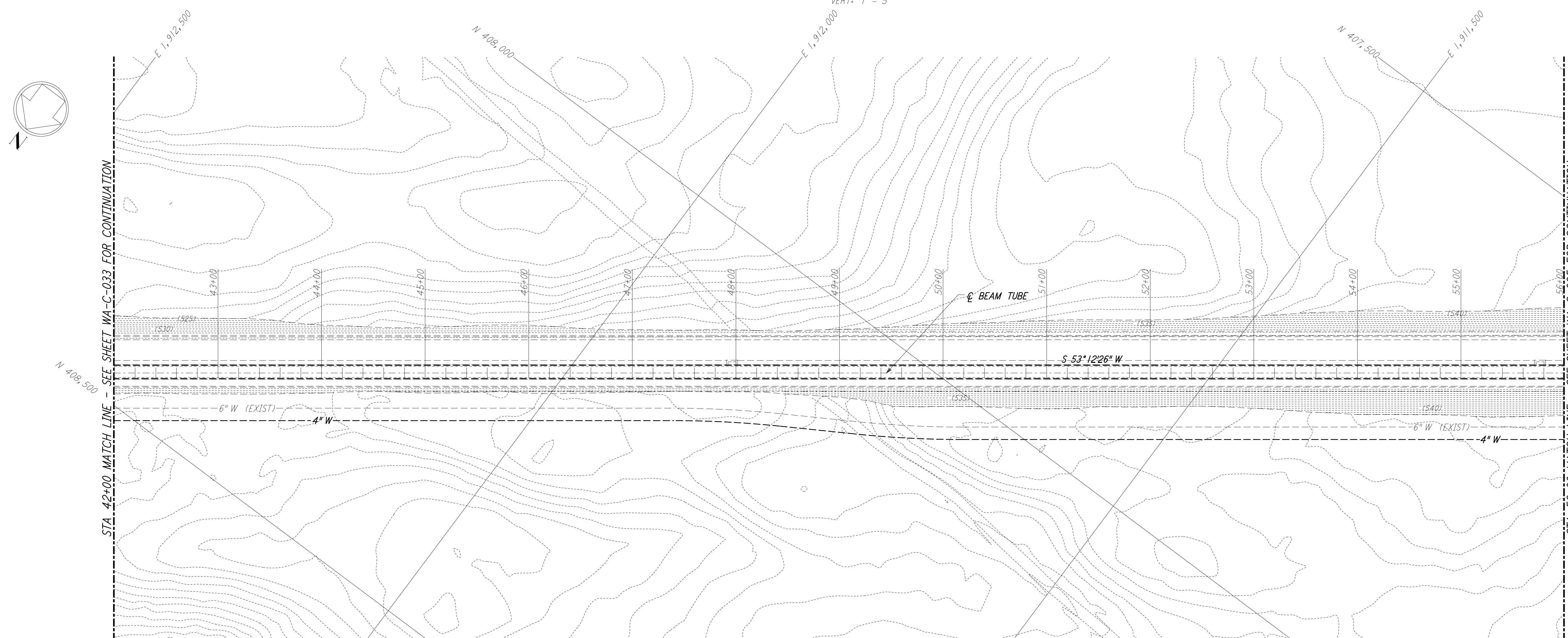

PLAN
 SCALE: 1" = 50'

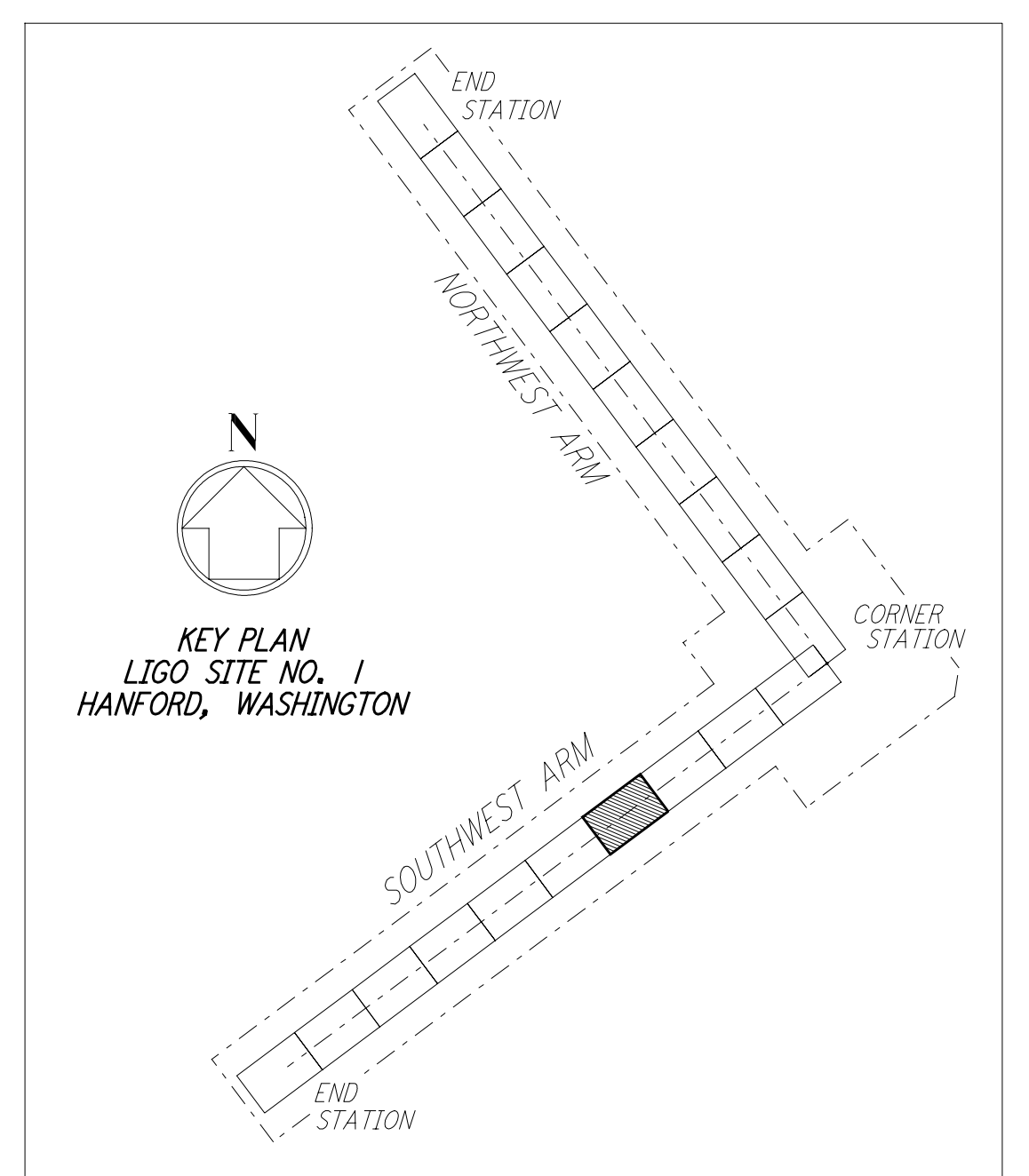

KEY PLAN
 LIGO SITE NO. 1
 HANFORD, WASHINGTON

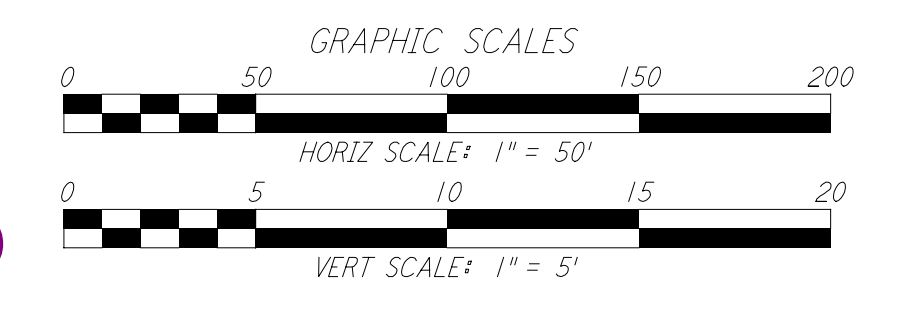

LIGO-D960221-01-O

This document and the design it covers are the property of PARSONS. They are loaned only with the borrower's expressed written agreement that they will not be reproduced, copied, loaned, exhibited, or used in any other way, except by written consent from PARSONS to the borrower.

This document and the design it covers are the property of PARSONS. They are loaned only with the borrower's expressed written agreement that they will not be reproduced, copied, loaned, exhibited, or used in any other way, except by written consent from PARSONS to the borrower.

NO.	DATE	BY	CHKD	ENGR	PROJ	DESCRIPTION
1	5/15/98	WRB				ISSUED FOR AS-BUILT

FOR CONSTRUCTION			
DRAWN	WRB	9/28/95	
CHECKED	ML	7/9/96	
ENGINEER	JB	7/9/96	
PROJ	MDW	7/9/96	

AS-BUILT DRAWINGS

PARSONS
 100 WEST WALNUT STREET
 PASADENA, CALIFORNIA

LIGO
 CALIFORNIA INSTITUTE OF TECHNOLOGY
 MASSACHUSETTS INSTITUTE OF TECHNOLOGY

**LASER INTERFEROMETER
 GRAVITATIONAL-WAVE OBSERVATORY
 SITE NO. 1 - HANFORD, WASHINGTON**

TITLE	CIVIL SOUTHWEST ARM PLAN AND PROFILE STA 42+00 TO STA 56+00
SCALE	HORIZ SCALE: 1" = 50' VERT SCALE: 1" = 5'
SHEET NUMBER	WA - C - 034
AS NOTED	PP150969 8094

The user of this drawing is advised that the design is based on the information provided to the engineer and is not a warranty of performance. The user shall be responsible for the proper use of the design.