

This document and the design it covers are the property of **PARSONS**. They are loaned only with the borrower's expressed written agreement that they will not be reproduced, copied, loaned, exhibited, or used in any other way, except by written consent from **PARSONS** to the borrower.

NOTES:
 1. SEE SHEET WA-C-002 FOR GENERAL NOTES, LEGEND AND ABBREVIATIONS.

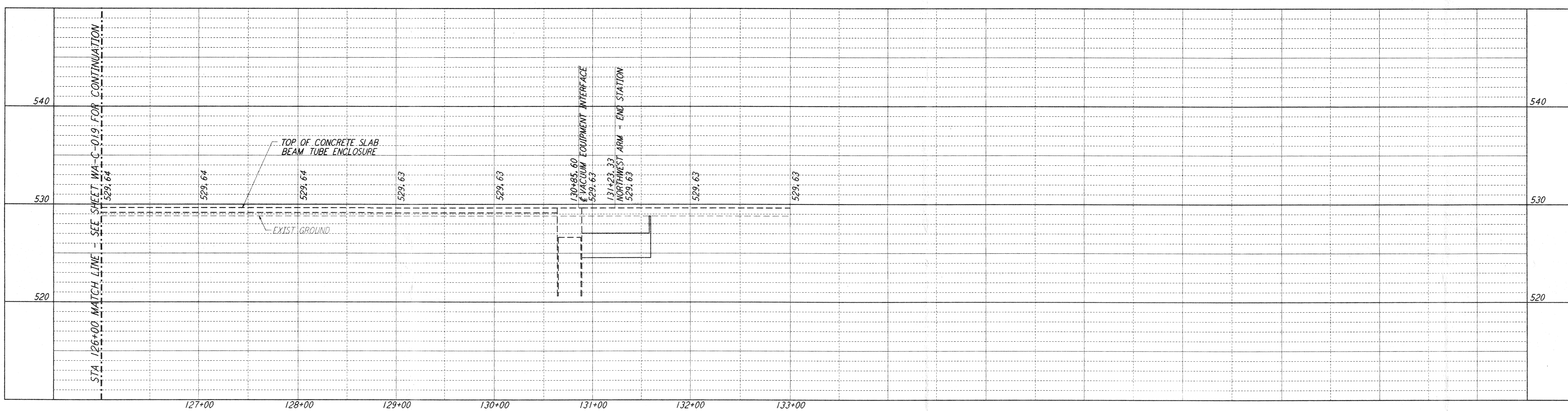

PROFILE
 SCALES: HORIZ: 1" = 50'
 VERT: 1" = 5', 500'

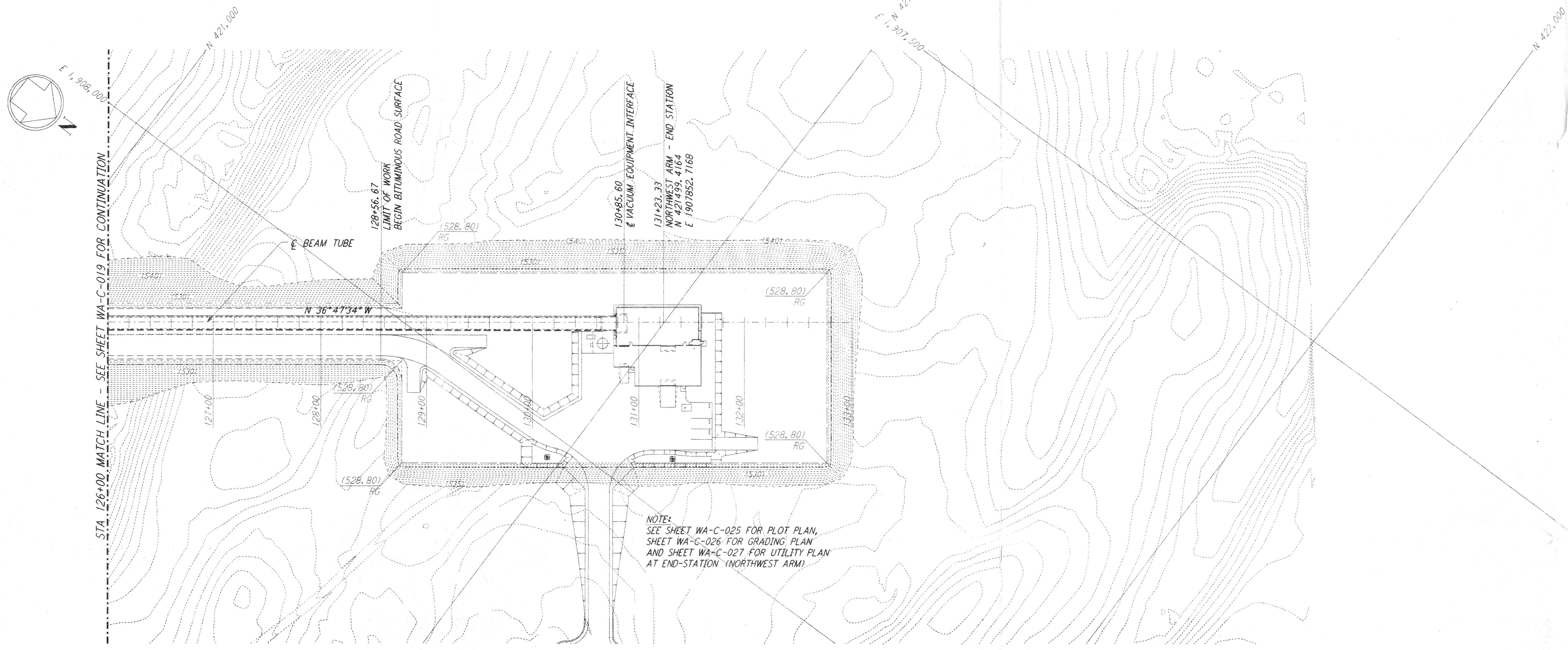

PLAN
 SCALE: 1" = 50'

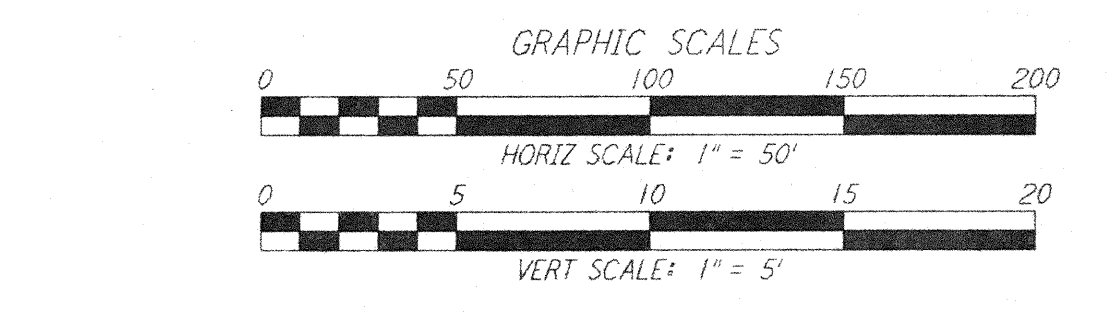
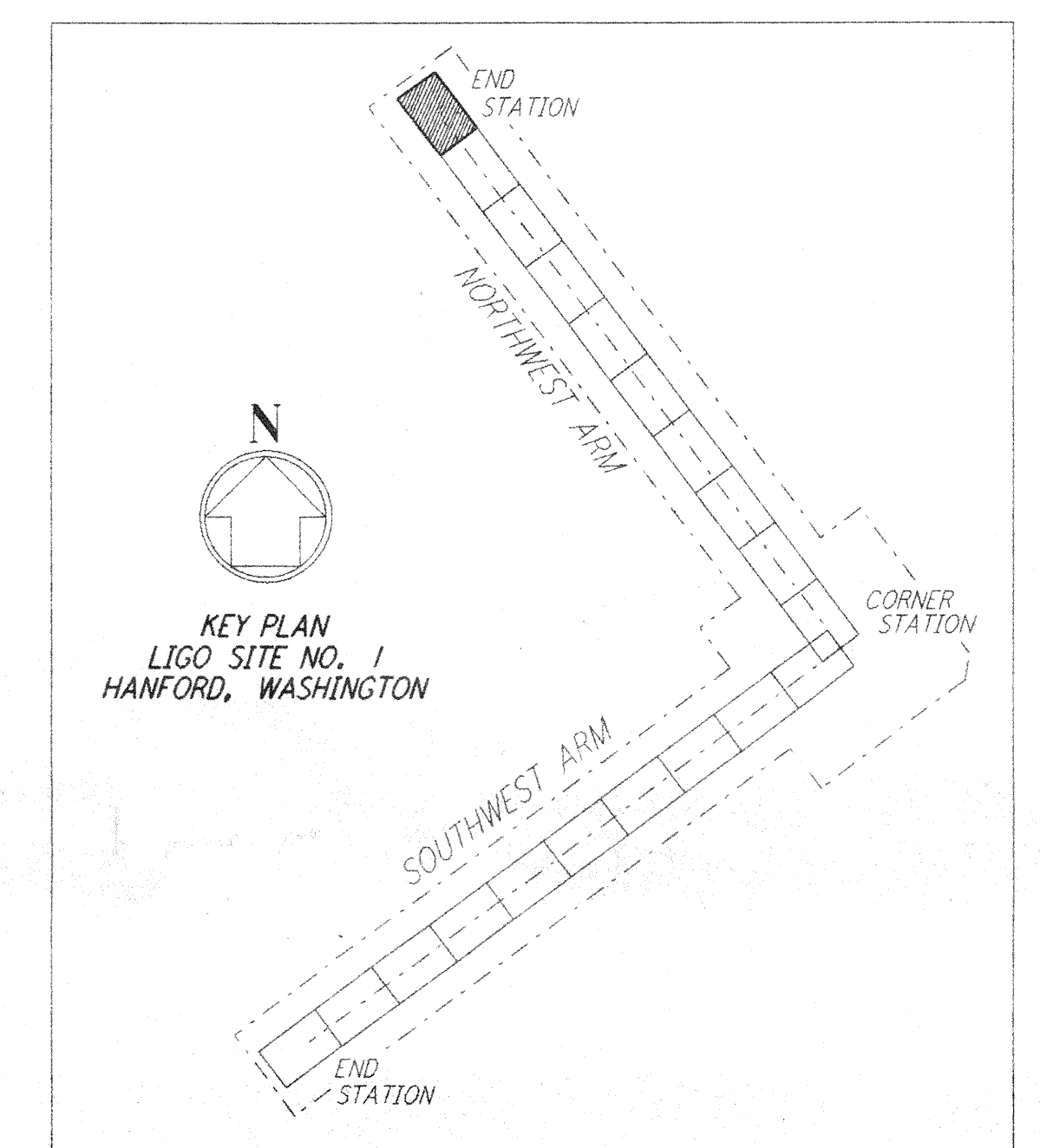

NO.	DATE	BY	CHKD	ENGR	PROJ	DESCRIPTION

FOR CONSTRUCTION			
DRAWN	WRB	9/28/95	
CHECKED	ML	7/7/96	
ENGINEER		7/5/96	
PROJ		7/9/96	

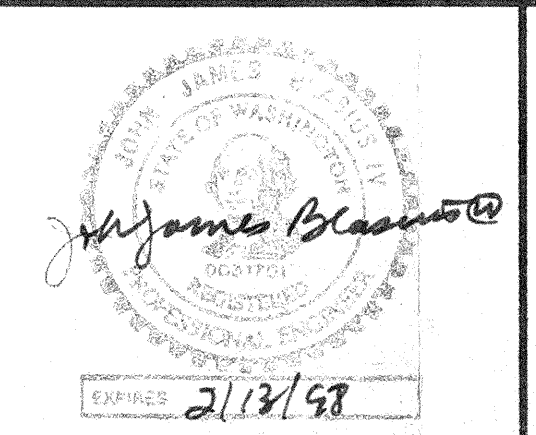

PARSONS
 100 WEST WALNUT STREET
 PASADENA, CALIFORNIA

LIGO
 CALIFORNIA INSTITUTE OF TECHNOLOGY
 MASSACHUSETTS INSTITUTE OF TECHNOLOGY

LASER INTERFEROMETER
 GRAVITATIONAL-WAVE OBSERVATORY
 SITE NO. 1 - HANFORD, WASHINGTON

TITLE	CIVIL NORTHWEST ARM PLAN AND PROFILE STA 126+00 TO STA 133+00	AS NOTED	CONTRACT NUMBER PPI50969	PROJECT NUMBER 8094
SHEET NUMBER	WA-C-020	REVISIONS		

LIGO-D960211-00-0
 LIGOWAF3.BDR