

NOTES:
 1. SEE SHEET WA-C-002 FOR GENERAL NOTES, LEGEND AND ABBREVIATIONS.

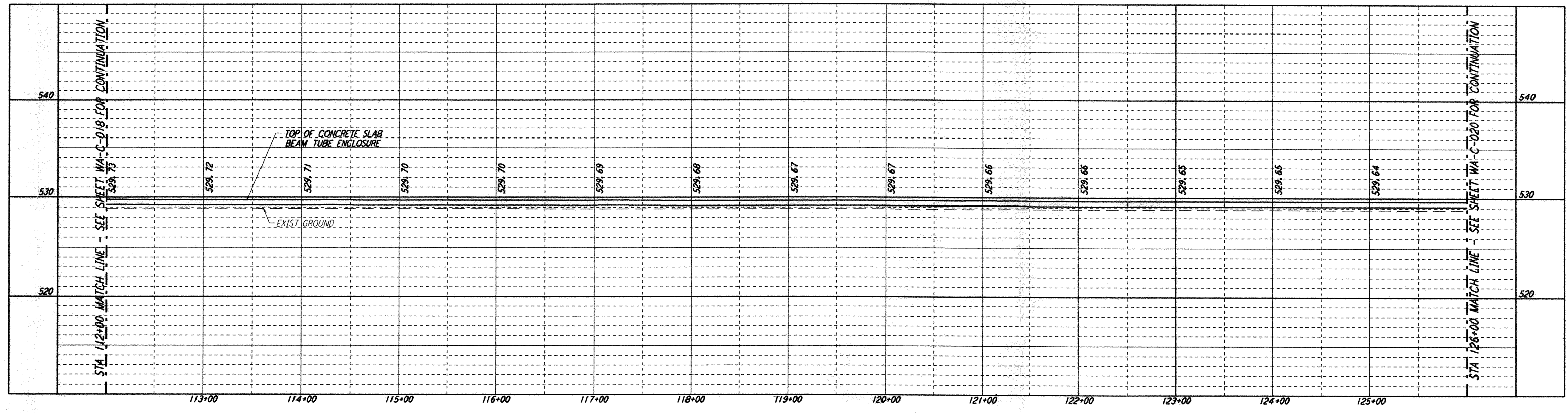

PROFILE
 SCALES: HORIZ: 1" = 50'
 VERT: 1" = 5'

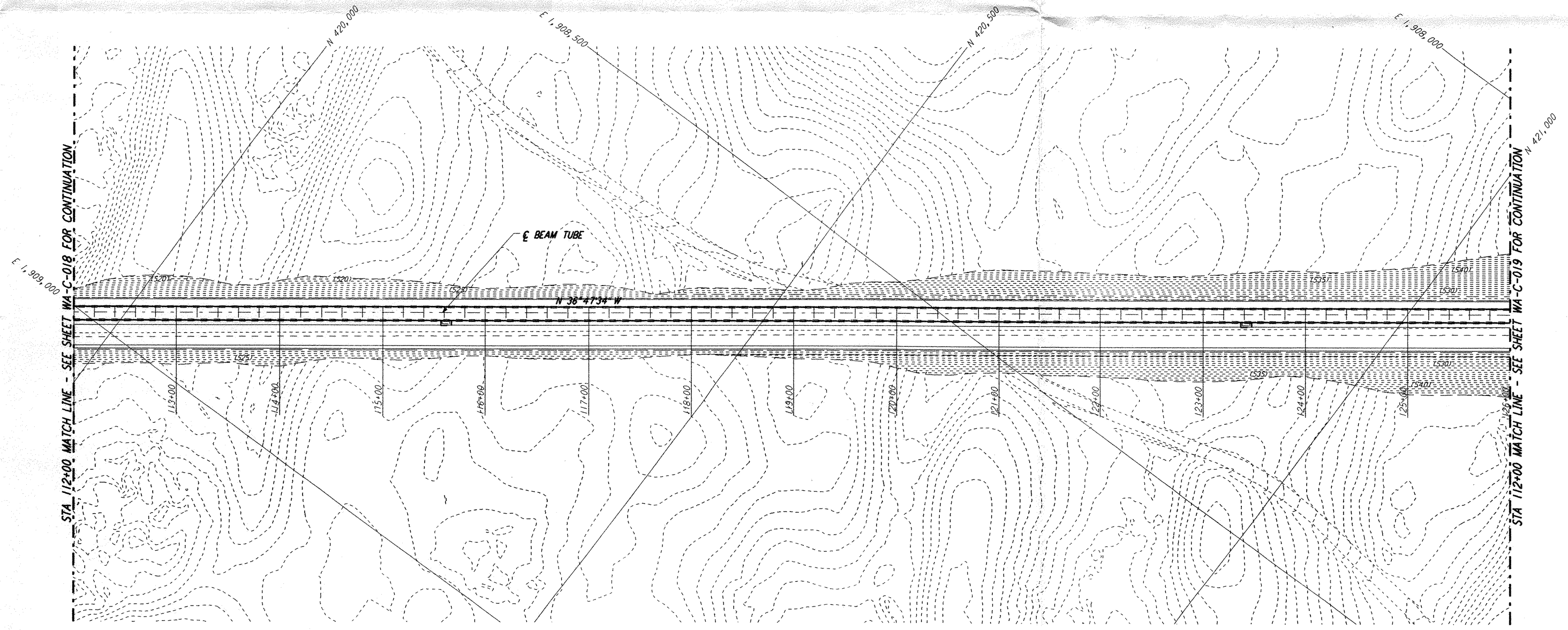

PLAN
 SCALE: 1" = 50'

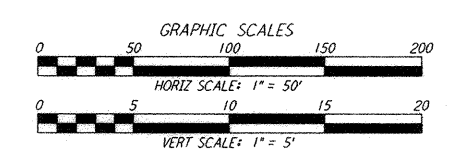
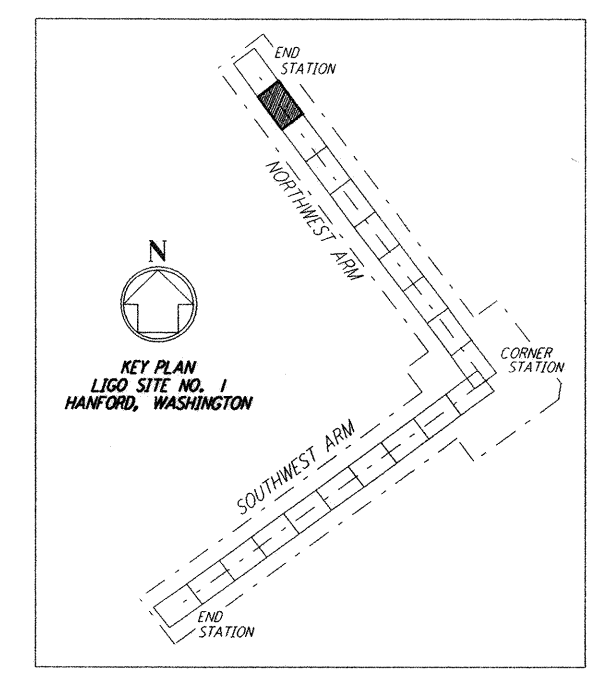
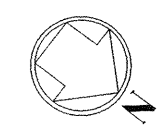

This document and the design it covers are the property of PARSONS. They are loaned only with the borrower's expressed written agreement that they will not be reproduced, copied, loaned, exhibited, or used in any other way, except by written consent from PARSONS to the borrower.

This document and the design it covers are the property of PARSONS. They are loaned only with the borrower's expressed written agreement that they will not be reproduced, copied, loaned, exhibited, or used in any other way, except by written consent from PARSONS to the borrower.

| NO. | DATE | APRD BY | DESCRIPTION OF REVISION |
|-----|------|---------|-------------------------|
| 9 | | | |
| 8 | | | |
| 7 | | | |
| 6 | | | |
| 5 | | | |
| 4 | | | |
| 3 | | | |
| 2 | | | |
| 1 | | | |

| NO. | DATE | APRD BY | ISSUED FOR |
|-----|----------|---------|---------------------------|
| 9 | | | |
| 8 | | | |
| 7 | | | |
| 6 | | | |
| 5 | | | |
| 4 | | | |
| 3 | | | |
| 2 | | | |
| 1 | 10/31/95 | TDM | PRELIMINARY DESIGN REVIEW |

| DATE | DRAWN | CHECKED | ENGINEER | PROJ MGR | CLIENT |
|------|-------|---------|----------|----------|--------|
| | WRB | | | | |

PARSONS
 100 WEST WALNUT STREET
 PASADENA, CALIFORNIA

LIGO
 CALIFORNIA INSTITUTE OF TECHNOLOGY
 MASSACHUSETTS INSTITUTE OF TECHNOLOGY

**LASER INTERFEROMETER
 GRAVITATIONAL-WAVE OBSERVATORY
 SITE NO. 1 - HANFORD, WASHINGTON**

TITLE: NORTHWEST ARM PLAN AND PROFILE STA 112+00 TO STA 126+00
 SHEET NUMBER: WA-C-019
 AS NOTED PPI50969 8094
 REVISIONS: 1

Tue Oct 31 07:28:32 1995 s3-v18b2 J:\PLOTS\QUEUES\18B2\CE019.PRF