

NOTES:
 1. SEE SHEET WA-C-002 FOR GENERAL NOTES, LEGEND AND ABBREVIATIONS.

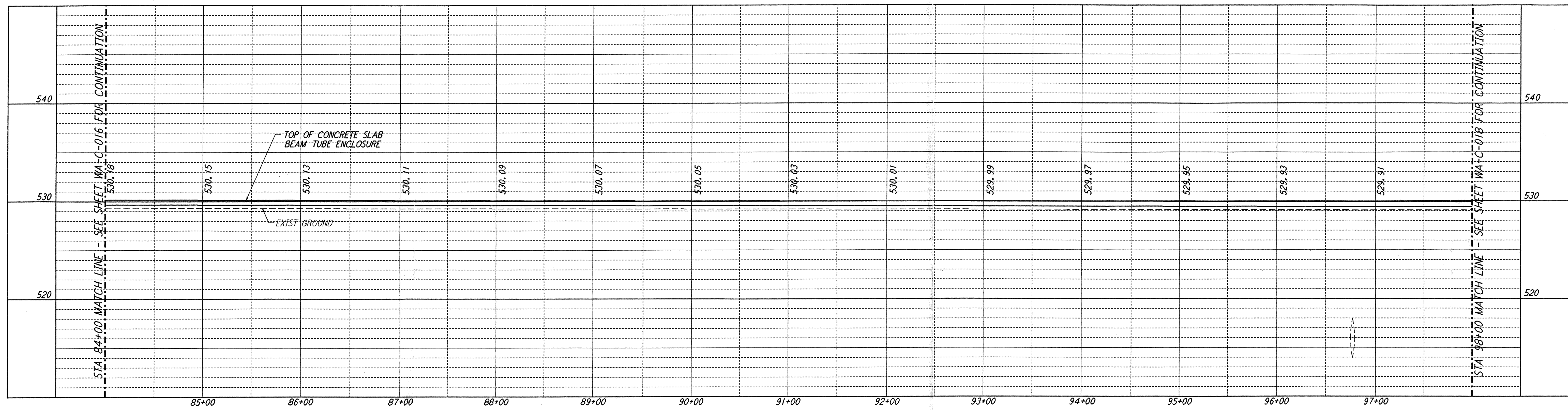

PROFILE
 SCALES: HORIZ: 1" = 50'
 VERT: 1" = 5'

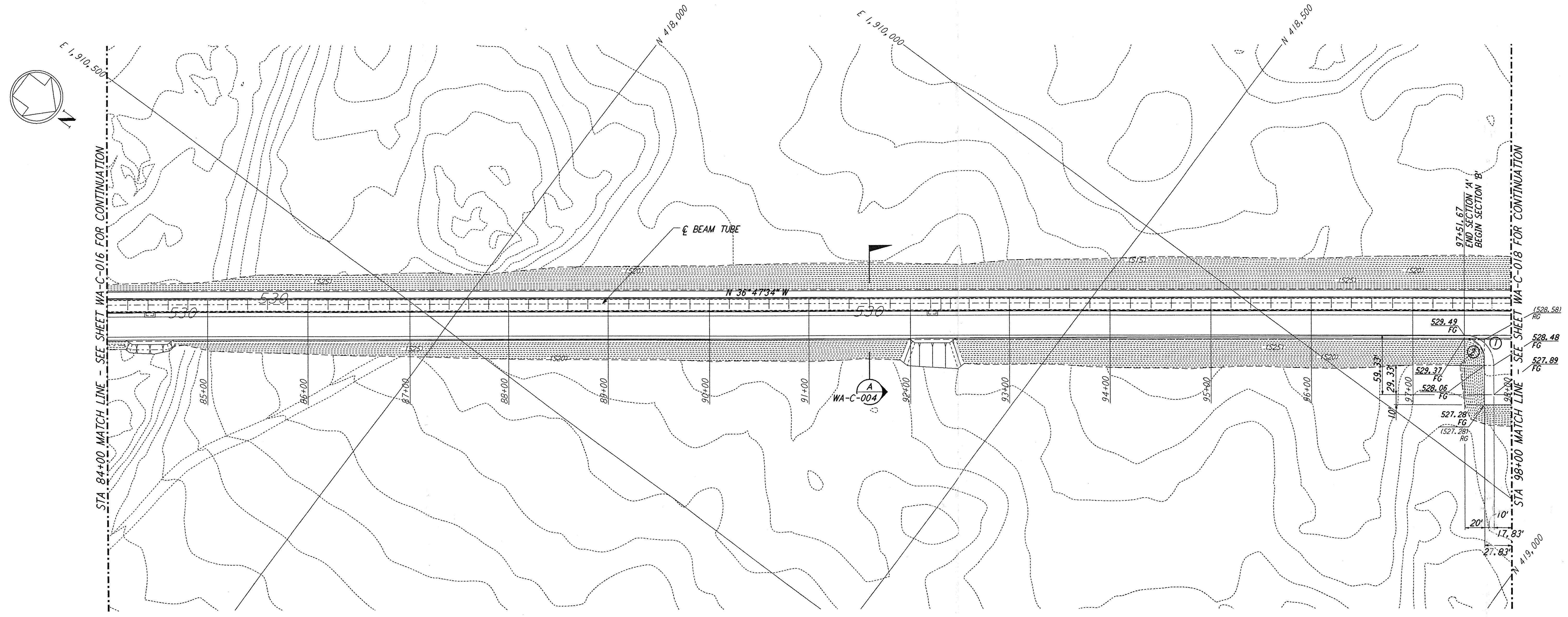

PLAN
 SCALE: 1" = 50'

| CURVE DATA | | | | |
|------------|-----------|--------|---------|--------|
| Δ | RADIUS | LENGTH | TANGENT | |
| 1 | 90°00'00" | 30' | 47.12' | 30.00' |
| 2 | 90°00'00" | 20' | 31.42' | 20.00' |

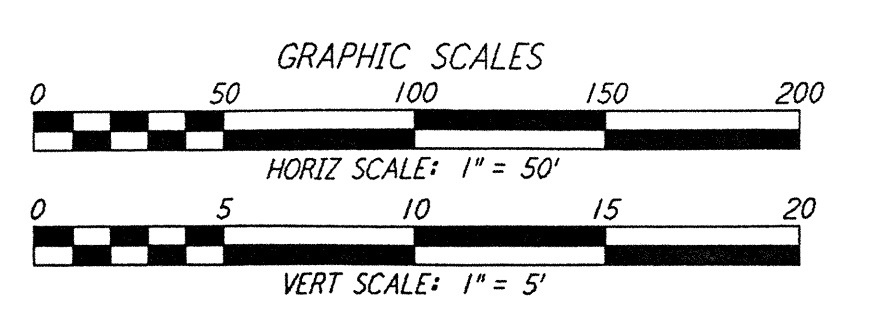
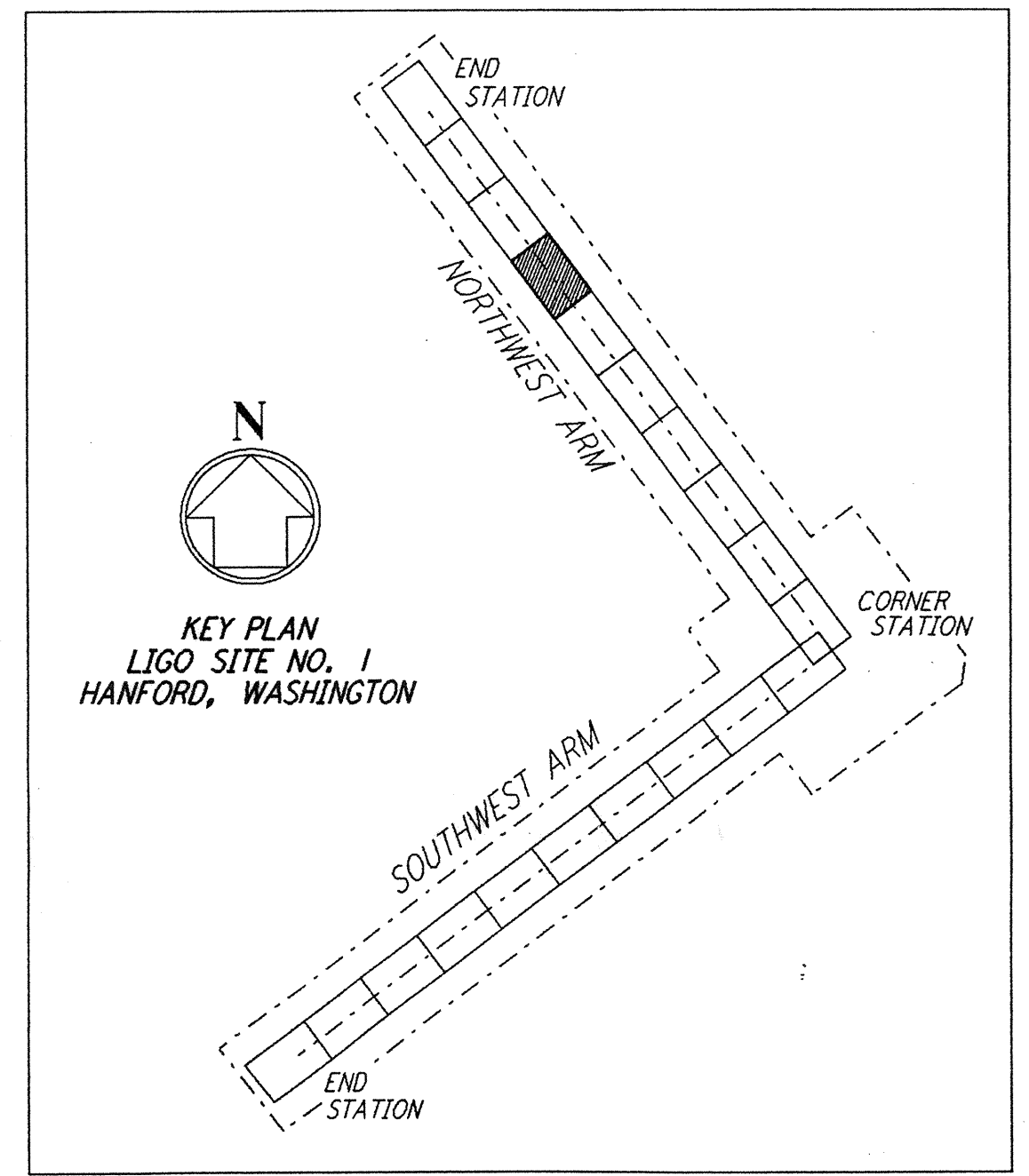

not be reproduced, copied, loaned, exhibited, or used in any other way, except by written consent from PARSONS to the borrower.

This document and the design it covers are the property of PARSONS. They are loaned only with the borrower's expressed written agreement that they will

| NO. | DATE | BY | CHKD | ENGR | PROJ | DESCRIPTION |
|-----|----------|-----|------|------|------|---------------------------|
| B | 4/19/96 | WRB | | | | FINAL DESIGN REVIEW & BID |
| A | 10/31/95 | WRB | | | | PRELIMINARY DESIGN REVIEW |

| | |
|----------|-----|
| DRAWN | WRB |
| CHECKED | |
| ENGINEER | |
| PROJ | |



100 WEST WALNUT STREET
 PASADENA, CALIFORNIA



CALIFORNIA INSTITUTE OF TECHNOLOGY
 MASSACHUSETTS INSTITUTE OF TECHNOLOGY

LASER INTERFEROMETER
 GRAVITATIONAL-WAVE OBSERVATORY
 SITE NO. 1 - HANFORD, WASHINGTON

| | | | | | | | |
|---|--|-----------------|----------------|-----|-------------|---|--|
| TITLE | SCALE | CONTRACT NUMBER | PROJECT NUMBER | | | | |
| CIVIL NORTHWEST ARM PLAN AND PROFILE STA 84+00 TO STA 98+00 | AS NOTED | PP150969 | 8094 | | | | |
| SHEET NUMBER | REVISIONS | | | | | | |
| WA-C-017 | <table border="1"> <tr> <td>NO.</td> <td>DESCRIPTION</td> </tr> <tr> <td>1</td> <td></td> </tr> </table> | | | NO. | DESCRIPTION | 1 | |
| NO. | DESCRIPTION | | | | | | |
| 1 | | | | | | | |