

This document and the design it covers are the property of PARSONS. They are loaned only with the borrower's expressed written agreement that they will not be reproduced, copied, loaned, exhibited, or used in any other way, except by written consent from PARSONS to the borrower.

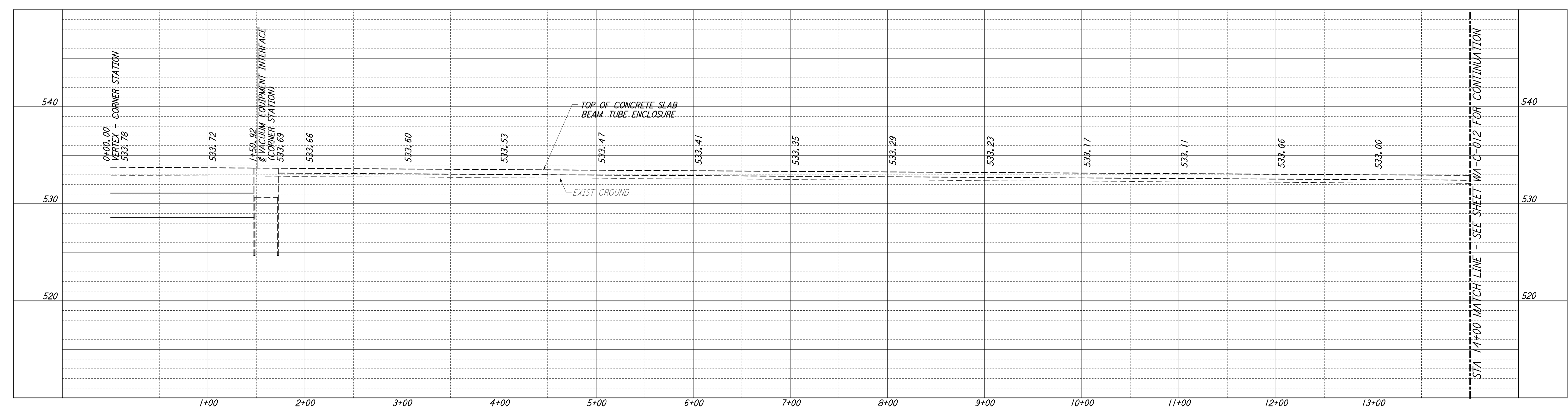

**NOTES:**  
 1. SEE SHEET WA-C-002 FOR GENERAL NOTES, LEGEND AND ABBREVIATIONS.

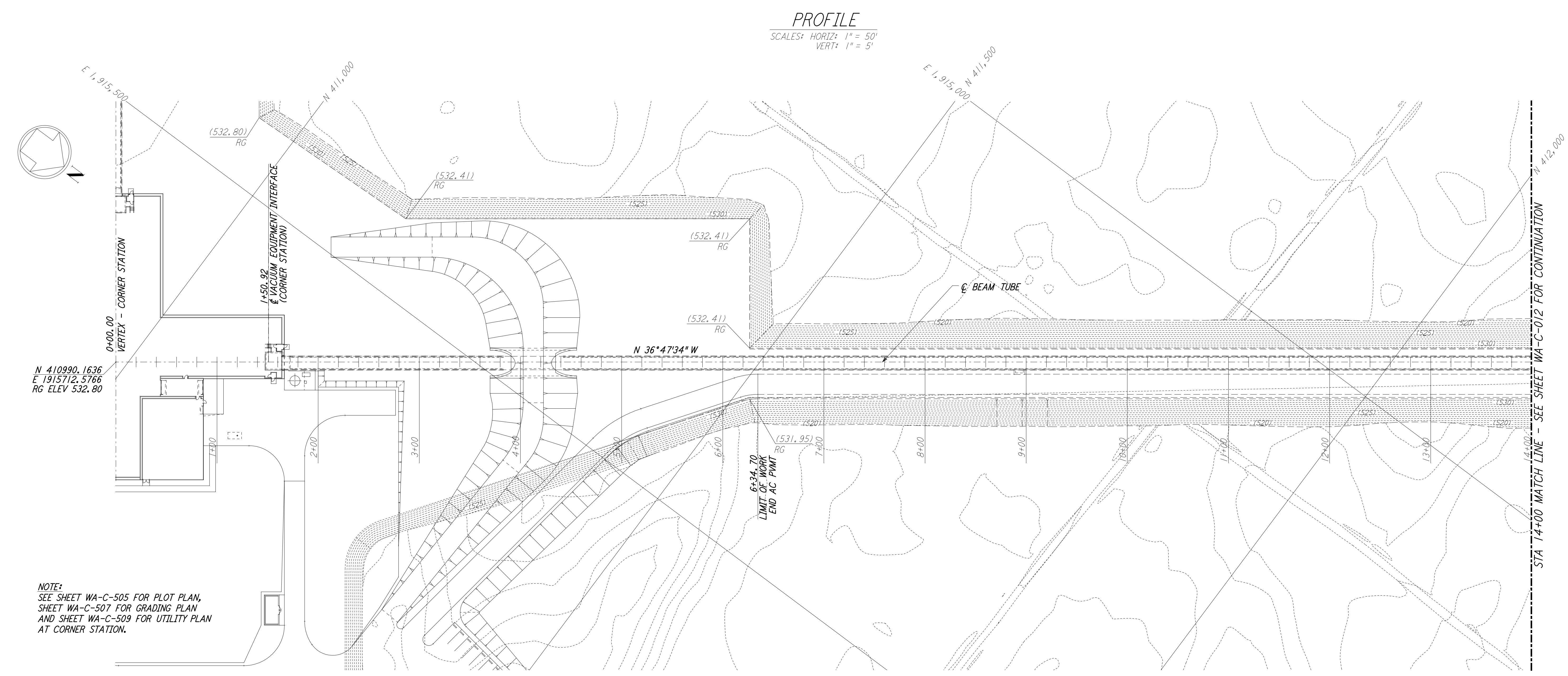

**PROFILE**  
 SCALES: HORIZ: 1" = 50'  
 VERT: 1" = 5'

**PLAN**  
 SCALE: 1" = 50'

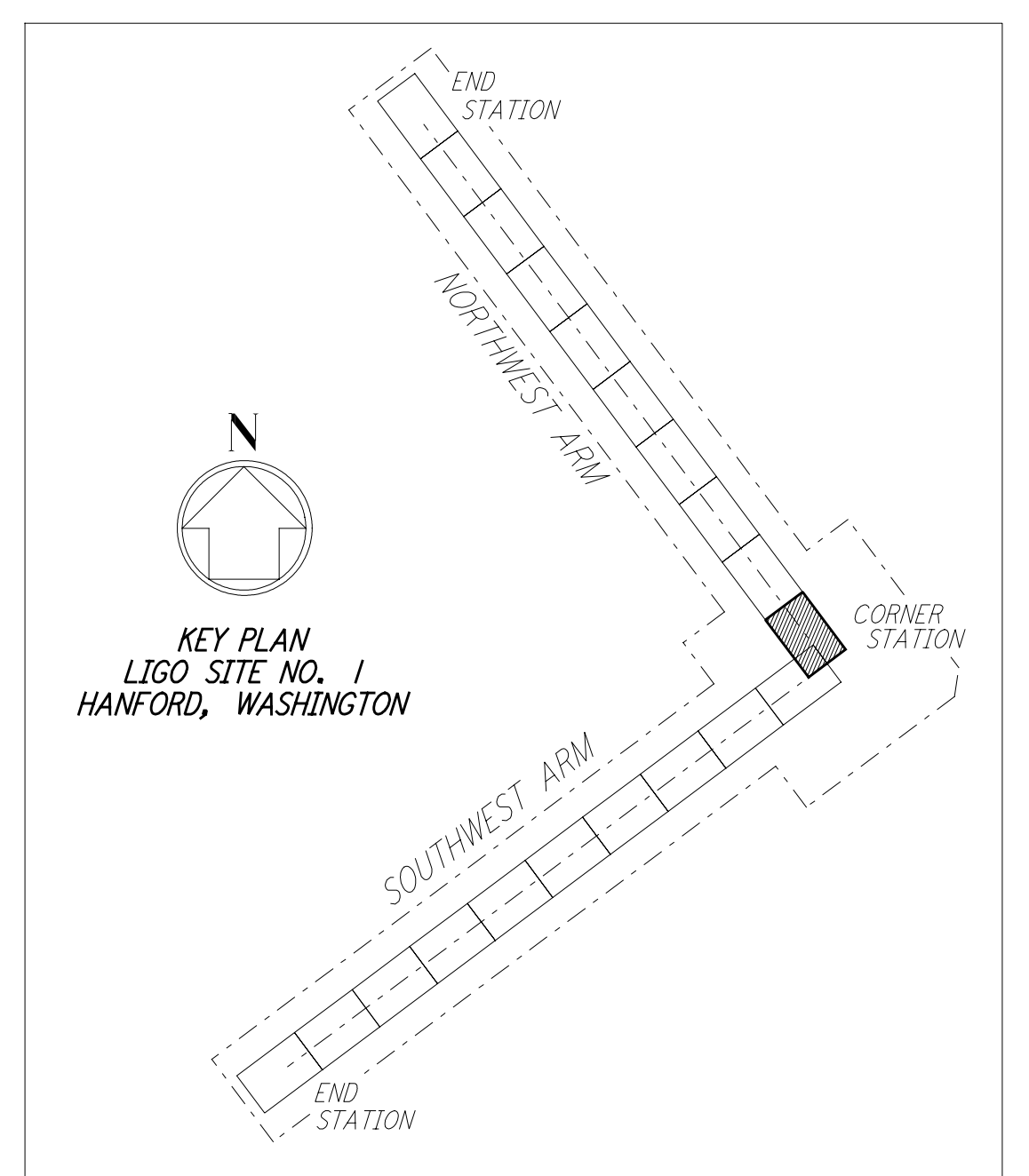

**KEY PLAN**  
 LIGO SITE NO. 1  
 HANFORD, WASHINGTON

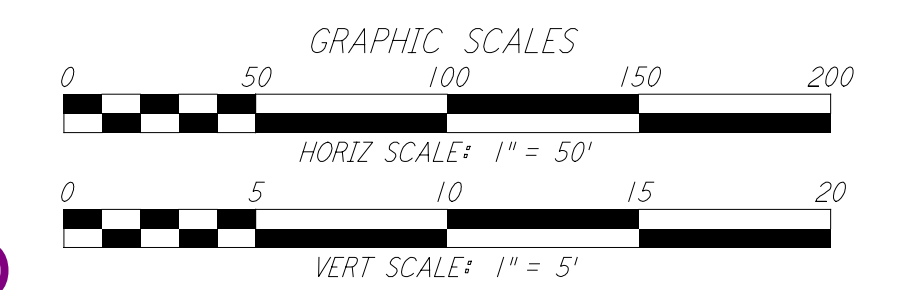

LIGO-D960202-01-O

NO.	DATE	BY	CHKD	ENGR	PROJ	DESCRIPTION
1	5/15/98	WRB				ISSUED FOR AS-BUILT

FOR CONSTRUCTION		
DRAWN	WRB	9/28/95
CHECKED	ML	7/9/96
ENGINEER	JB	7/9/96
PROJ	MDW	7/9/96

**AS-BUILT DRAWINGS**

**PARSONS**  
 100 WEST WALNUT STREET  
 PASADENA, CALIFORNIA

**LIGO**  
 CALIFORNIA INSTITUTE OF TECHNOLOGY  
 MASSACHUSETTS INSTITUTE OF TECHNOLOGY

**LASER INTERFEROMETER  
 GRAVITATIONAL-WAVE OBSERVATORY  
 SITE NO. 1 - HANFORD, WASHINGTON**

TITLE	CIVIL NORTHWEST ARM PLAN AND PROFILE STA 0+00 TO STA 14+00	SCALE	AS NOTED	PROJECT NUMBER	8094
SHEET NUMBER	<b>WA-C-011</b>	REVISIONS			

This drawing was prepared by PARSONS for the use of the LIGO project. It is the property of PARSONS and is loaned to you for your use only. It is not to be reproduced, copied, loaned, exhibited, or used in any other way, except by written consent from PARSONS to the borrower.