

NOTES:
 1. SEE SHEET WA-C-002 FOR GENERAL NOTES, LEGEND AND ABBREVIATIONS.

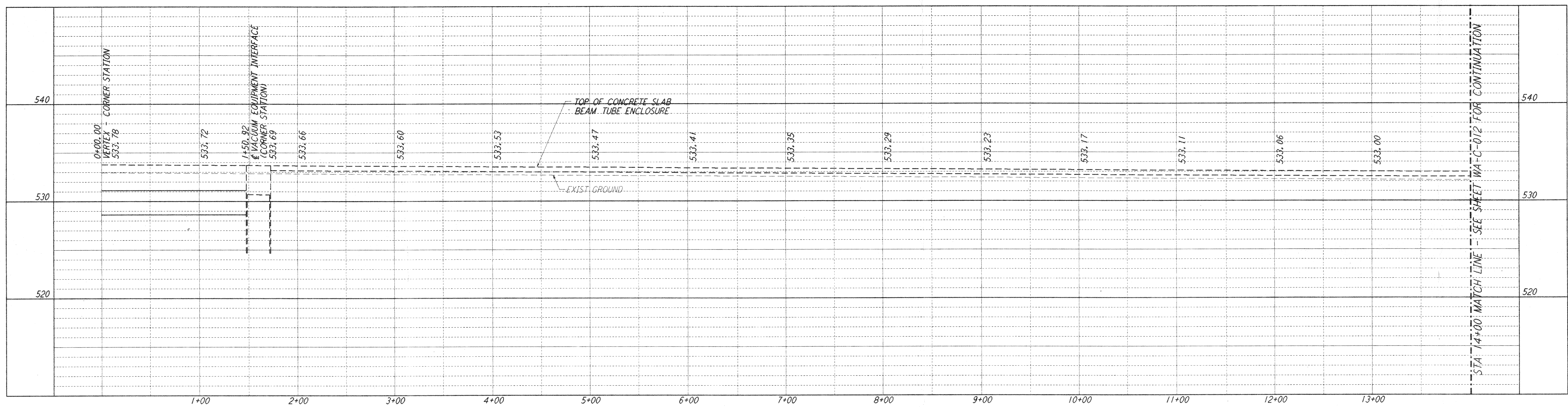

PROFILE
 SCALES: HORIZ: 1" = 50'
 VERT: 1" = 5'

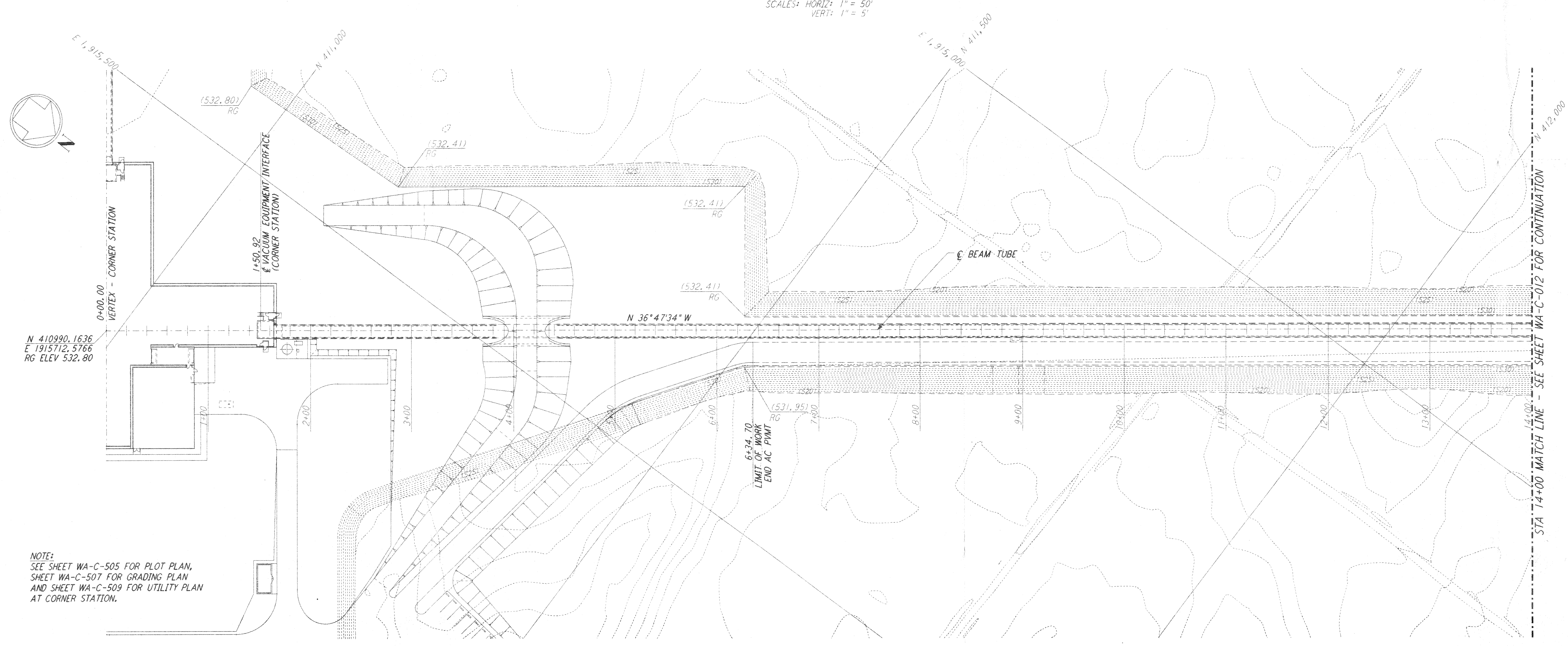

PLAN
 SCALE: 1" = 50'

NOTE:
 SEE SHEET WA-C-505 FOR PLOT PLAN,
 SHEET WA-C-507 FOR GRADING PLAN
 AND SHEET WA-C-509 FOR UTILITY PLAN
 AT CORNER STATION.

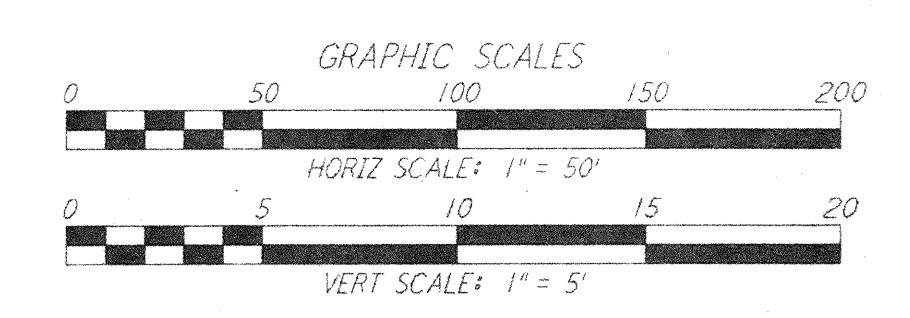
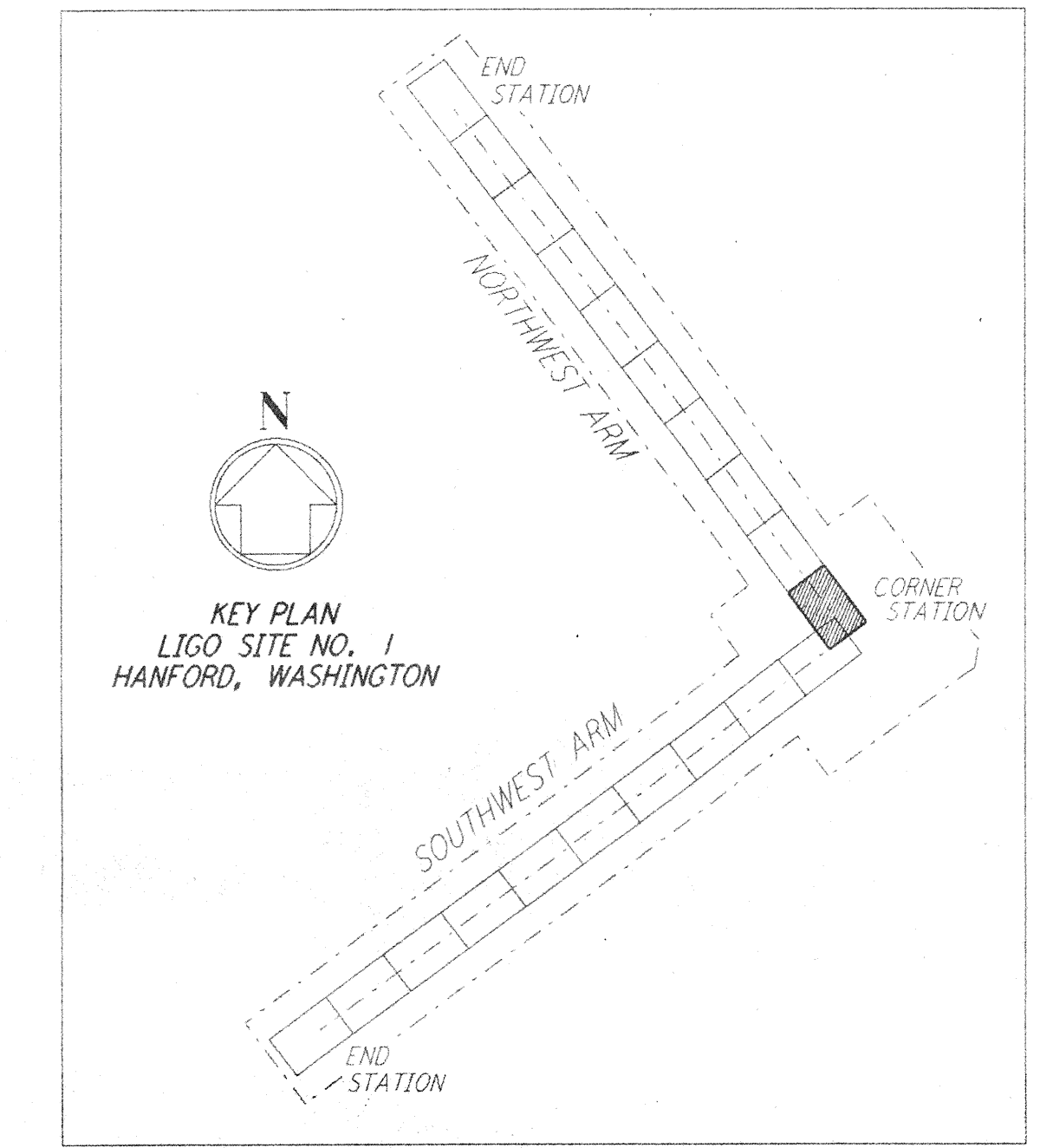

NO.	DATE	BY	CHR	ENGR	PROJ	DESCRIPTION

FOR CONSTRUCTION	
DRAWN	WRB 9/28/95
CHECKED	ML 7/9/96
ENGINEER	
PROJ	

John Hand
 2/10/98

PARSONS
 100 WEST WALNUT STREET
 PASADENA, CALIFORNIA

LIGO
 CALIFORNIA INSTITUTE OF TECHNOLOGY
 MASSACHUSETTS INSTITUTE OF TECHNOLOGY

LASER INTERFEROMETER
 GRAVITATIONAL-WAVE OBSERVATORY
 SITE NO. 1 - HANFORD, WASHINGTON

TITLE: CIVIL NORTHWEST ARM PLAN AND PROFILE STA 0+00 TO STA 14+00

SCALE: AS NOTED

SHEET NUMBER: WA-C-011

PROJECT NUMBER: PP150969 8094

REVISIONS:

LIGO-D960202-00-0

This document and the design it covers are the property of PARSONS. They are loaned only with the borrower's expressed written agreement that they will not be reproduced, copied, loaned, exhibited, or used in any other way, except by written consent from PARSONS to the borrower.