

not be reproduced, copied, loaned, exhibited, or used in any other way, except by written consent from PARSONS to the borrower.

This document and the design it covers are the property of PARSONS. They are loaned only with the borrower's expressed written agreement that they will

11:10 PM 01/19/96 17:00 5372802C JAVILUIS\MAIL\01518\02\04\00000001

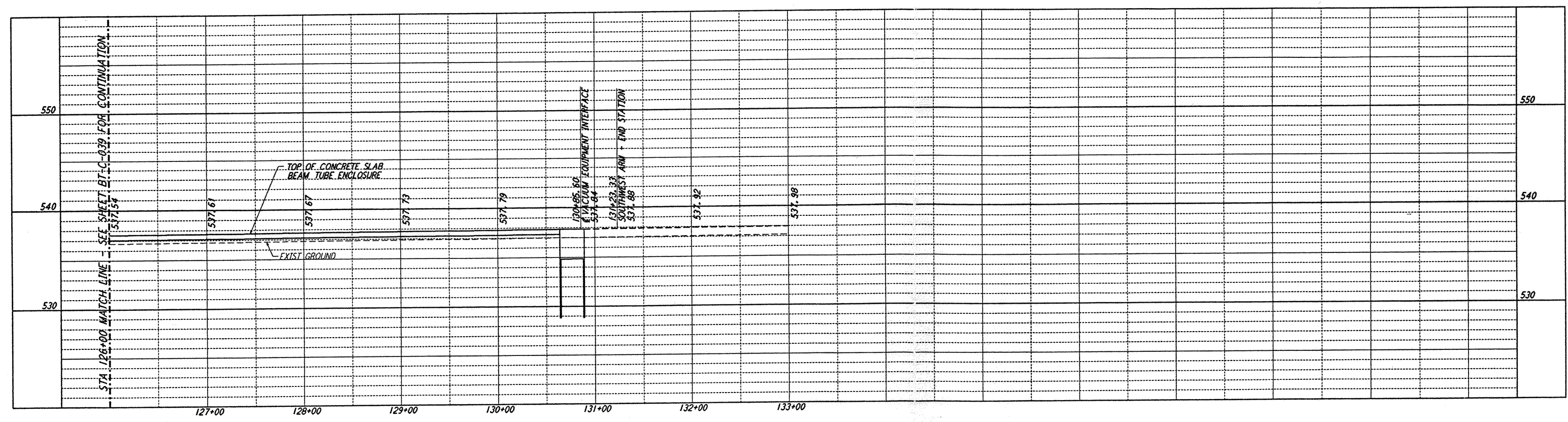

PROFILE
 SCALES: HORIZ: 1" = 50'
 VERT: 1" = 5'

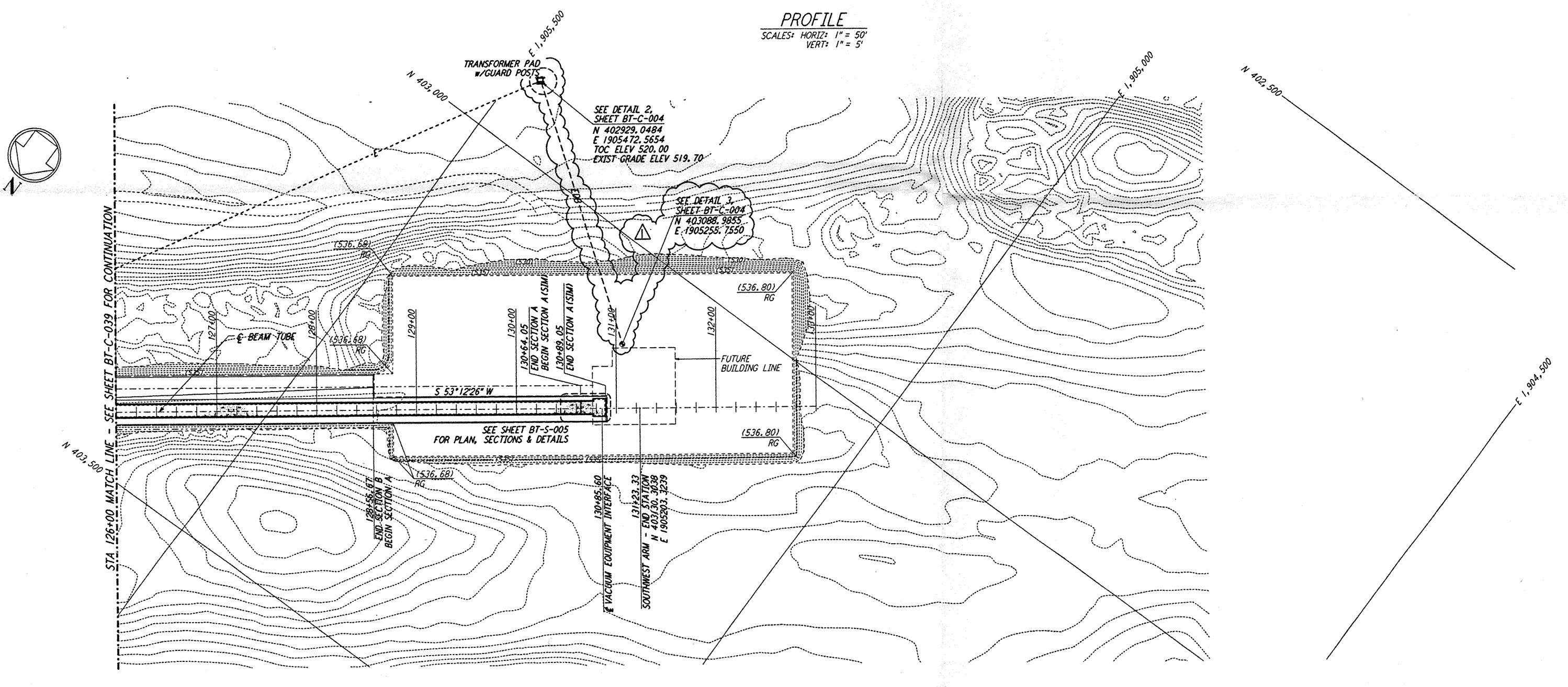

PLAN
 SCALE: 1" = 50'

- NOTES:**
- SEE SHEET BT-C-002 FOR GENERAL NOTES, LEGEND AND ABBREVIATIONS.
 - SEE SHEET BT-C-004 FOR TYPICAL SECTIONS AND DETAILS.

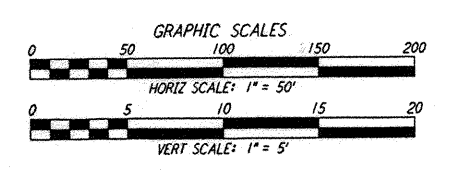
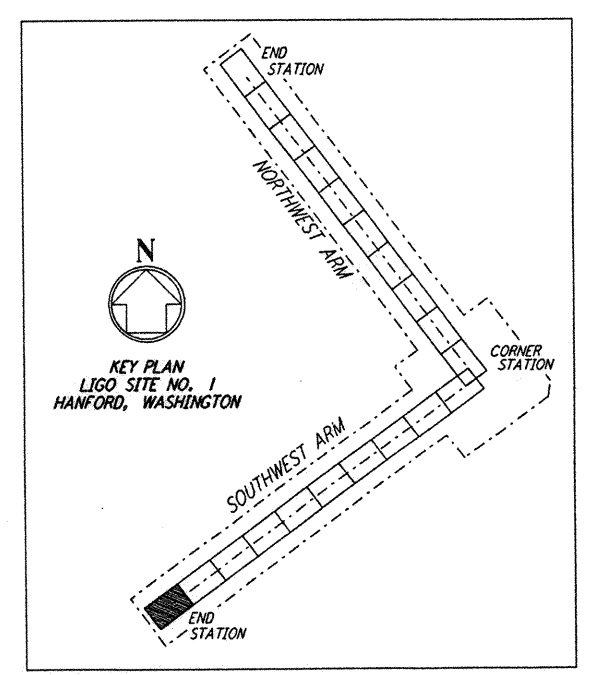

NO.	DATE	BY	CHKD.	ENGR.	PROJ.	DESCRIPTION
1	2-29-96	WRB				CHANGE ORDER NO. 2

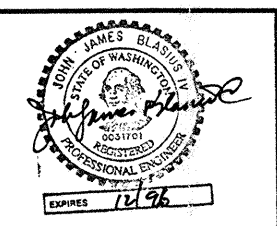

PARSONS
 100 WEST WALNUT STREET
 PASADENA, CALIFORNIA

LIGO
 CALIFORNIA INSTITUTE OF TECHNOLOGY
 MASSACHUSETTS INSTITUTE OF TECHNOLOGY

LASER INTERFEROMETER
 GRAVITATIONAL-WAVE OBSERVATORY
 SITEWORK & FABRICATION - HANFORD, WA

TITLE: CIVIL
 SOUTHWEST ARM
 PLAN AND PROFILE
 STA 126+00 TO STA 133+00

SCALE: AS NOTED
 CONTRACT NUMBER: PPI 50969
 PROJECT NUMBER: 8094
 SHEET NUMBER: BT-C-040