

- NOTES:**
- SEE SHEET BT-C-002 FOR GENERAL NOTES, LEGEND AND ABBREVIATIONS.
 - SEE SHEET BT-C-004 FOR TYPICAL SECTIONS AND DETAILS.

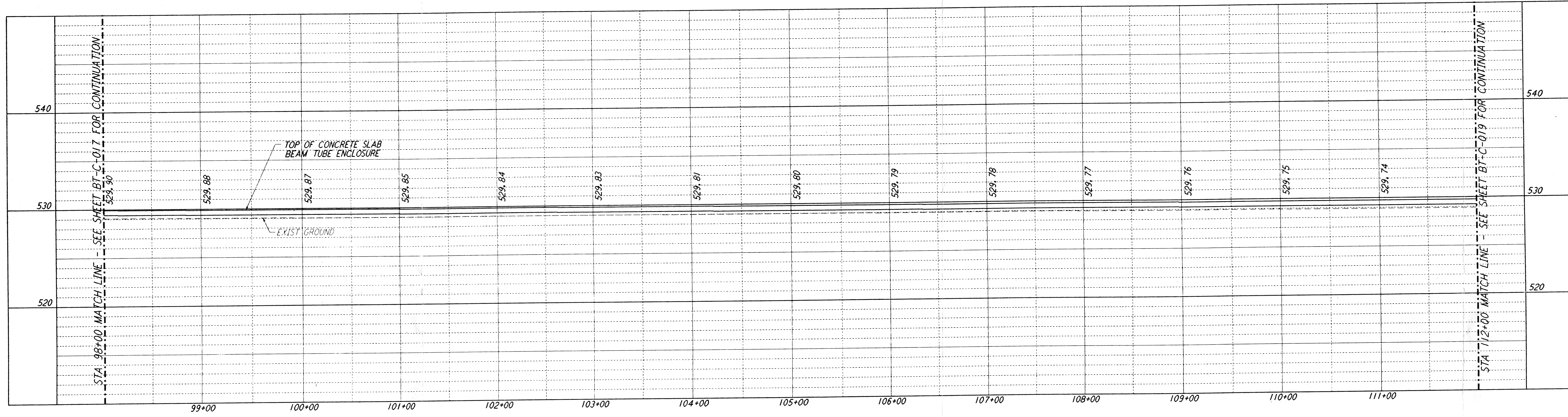

PROFILE
 SCALES: HORIZ: 1" = 50'
 VERT: 1" = 5'

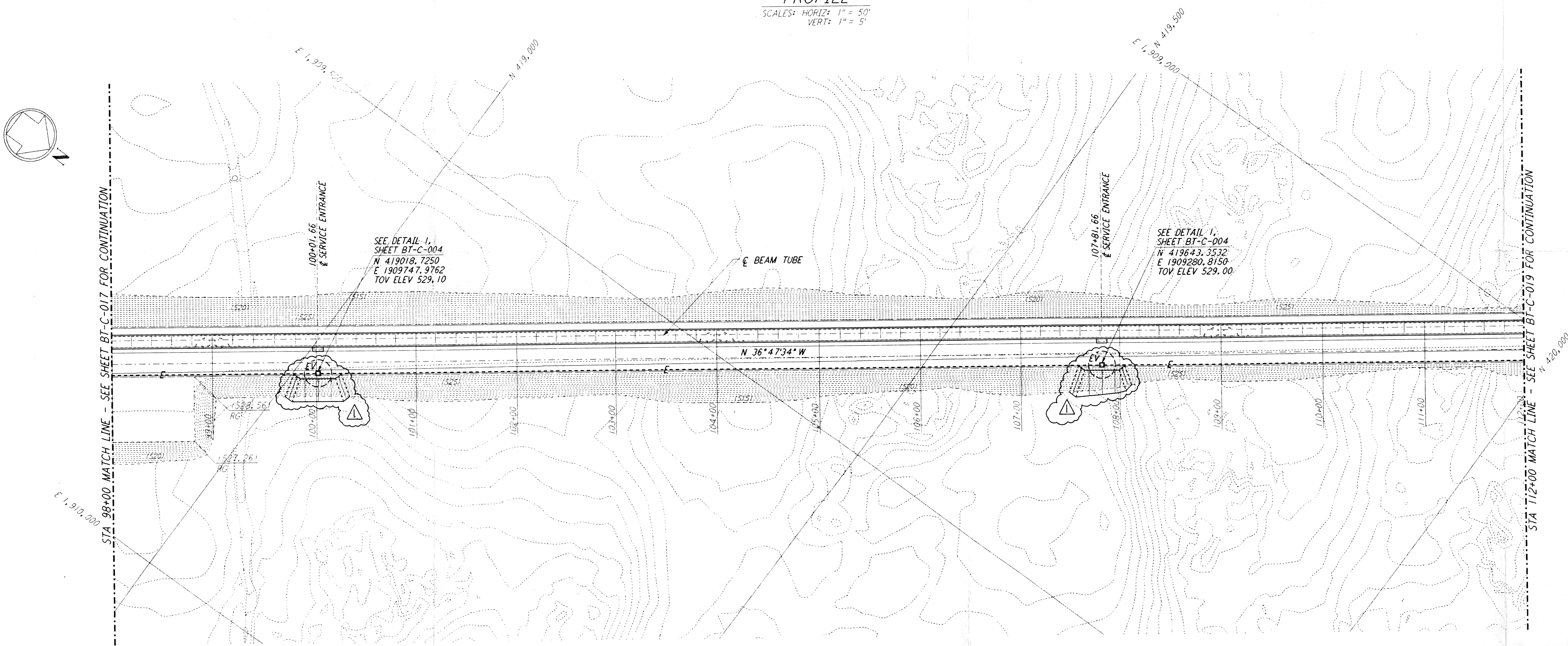

PLAN
 SCALE: 1" = 50'

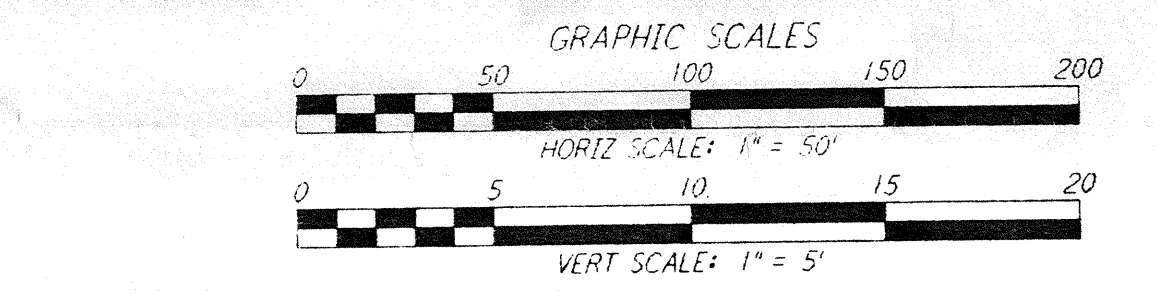
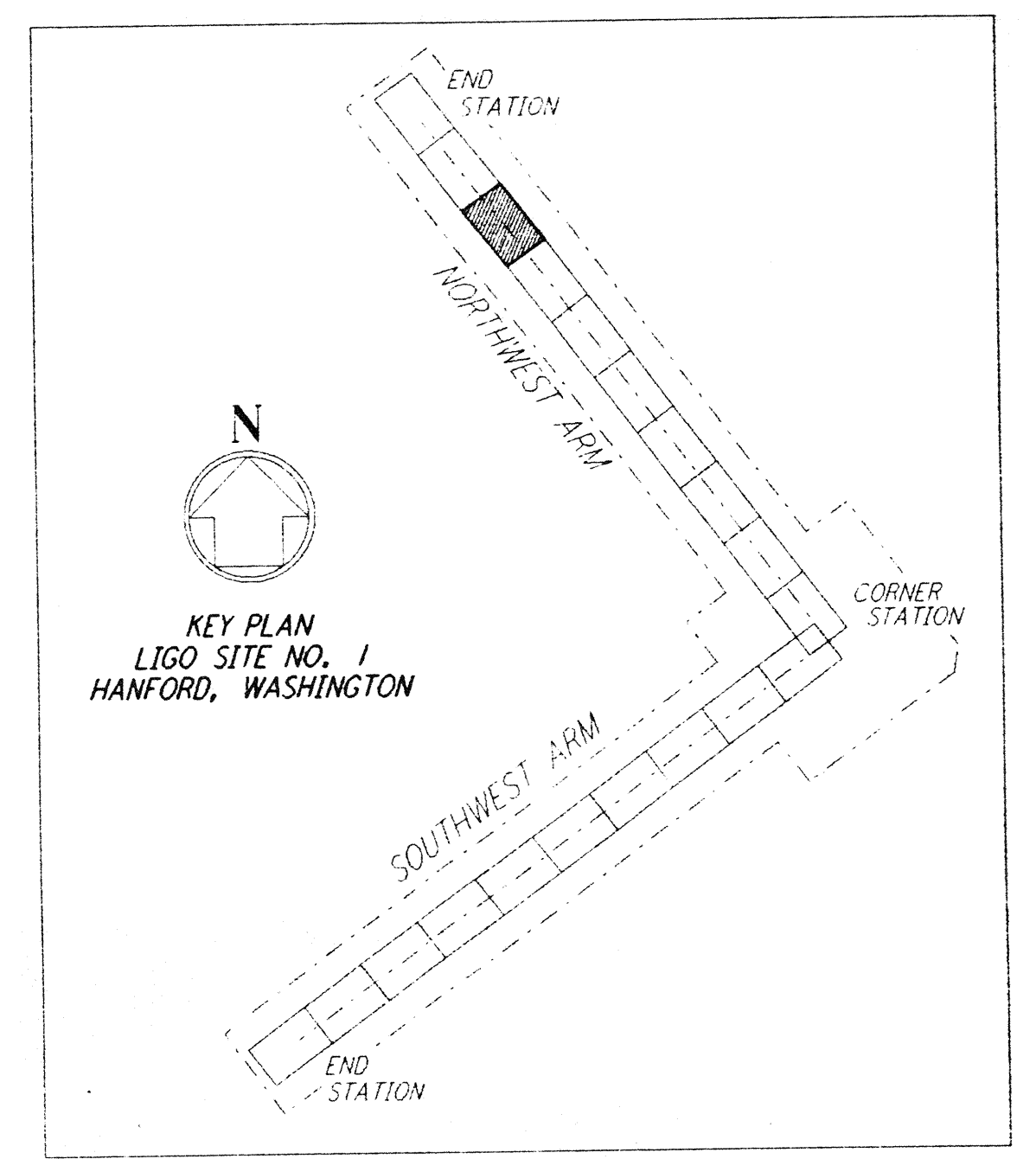

NO.	DATE	BY	CHKD	ENGR	PROJ	DESCRIPTION
1	2-29-96	WRB				CHANGE ORDER NO. 2

ISSUED FOR CONSTRUCTION	
DRAWN	WRB 1-19-96
CHECKED	MP 1-19-96
ENGINEER	JB 1-19-96
PROJ	MDW 1-19-96

John J. Banitt
12/94

PARSONS
 100 WEST WALNUT STREET
 PASADENA, CALIFORNIA

LIGO
 CALIFORNIA INSTITUTE OF TECHNOLOGY
 MASSACHUSETTS INSTITUTE OF TECHNOLOGY

LASER INTERFEROMETER
 GRAVITATIONAL-WAVE OBSERVATORY
 BTE SITWORK & FABRICATION - HANFORD, WA

CIVIL
 NORTHWEST ARM
 PLAN AND PROFILE
 STA 98+00 TO STA 112+00

SCALE AS NOTED
 CONTRACT NUMBER PP150969
 PROJECT NUMBER 8094

SHEET NUMBER **BT - C - 018**

LIGO-D960173-01-D
 LIGOBTF3.BDR

DRAWING NO.	DESCRIPTION
5	
4	
3	
2	

Date Received	3/2/96	LIGO-D960173-01-D	Contract # BT-C-018, Rev. 1
TID #		LIGO	
Date	/ /	Approved	
TDM #		LIGO	
Date	/ /	Approved	
Client Transmittal		LIGO	
Date	/ /	Approved	

I hereby acknowledge approval of the proposed design of the LIGO gravitational wave observatory sitework and fabrication at Hanford, Washington, by the LIGO Scientific Group, MIT, and the University of Washington. I am loaned only with the borrower's expressed written agreement that they will be returned to the borrower.

I hereby acknowledge approval of the proposed design of the LIGO gravitational wave observatory sitework and fabrication at Hanford, Washington, by the LIGO Scientific Group, MIT, and the University of Washington. I am loaned only with the borrower's expressed written agreement that they will be returned to the borrower.