

- NOTES:**
1. WALLS TO BE OFFSET 2"x4" (ACTUAL SIZE) STEEL STUD WALLS. STUD SPAN, CENTER TO CENTER ON INTERIOR AND EXTERIOR WALLS, SHALL NOT EXCEED 24".
 2. SPACE STUDS AS SHOWN TO ACCOMMODATE 4" PVC PIPE SLEEVES (4.5"OD) AT EXACT LOCATIONS SHOWN. SLEEVES SHALL BE INSTALLED WITH FLOATING SEAL (CAULK) AROUND OUTER CIRCUMFERENCE.
 3. INSTALL THREE LAYERS OF 2" RIGID INSULATING BOARD, KNAUF 703 FIBERGLASS BOARD, OR APPROVED EQUAL. IN FRAMING. FULLY INSERT INSULATING BOARD INTO FRAMING STUD. ROOF JOISTS REQUIRE FIVE LAYERS TO FILL 10" DEPTH.
 4. INTERIOR WALLS SHALL BE ONE SHEET 5/8" GWB, FOIL FACED TO THE INTERIOR OF THE ROOM.
 5. EXTERIOR WALLS SHALL BE ONE SHEET 5/8" GWB, 1/2" AIR GAP USING ALUMINUM STANDOFF CHANNEL, DIETRICH METAL FRAMING, INC RCDN-STC (25 GA), ONE SHEET 5/8" GWB. PAINT EXTERIOR WALLS WITH 2 COATS OF WHITE SATIN FINISH LATEX.
 6. INTERIOR CEILING SHALL BE ONE SHEET 5/8" GWB, FOIL FACED TO THE INTERIOR OF THE ROOM.
 7. ROOF SHALL BE ONE SHEET 5/8" GWB, 1/2" AIR GAP USING ALUMINUM STANDOFF CHANNEL, DIETRICH METAL FRAMING, INC RCDN-STC (20 GA), ONE SHEET 5/8" GWB, ONE SHEET 5/8" T&G PLYWOOD, EPOXY PAINTED.

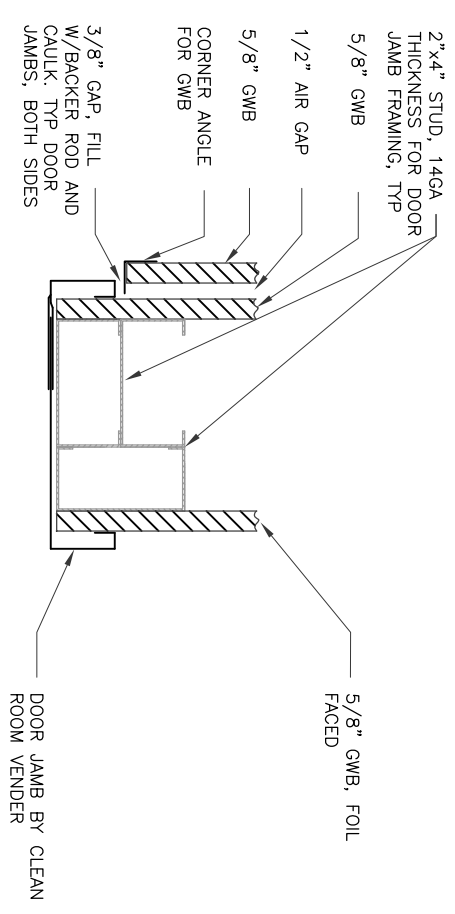
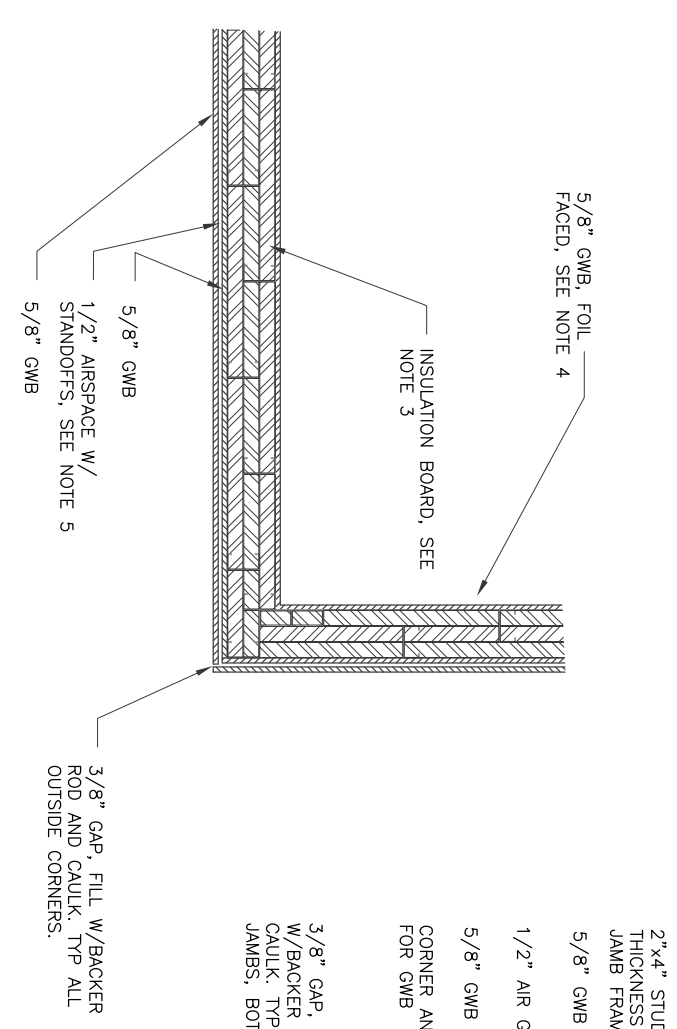
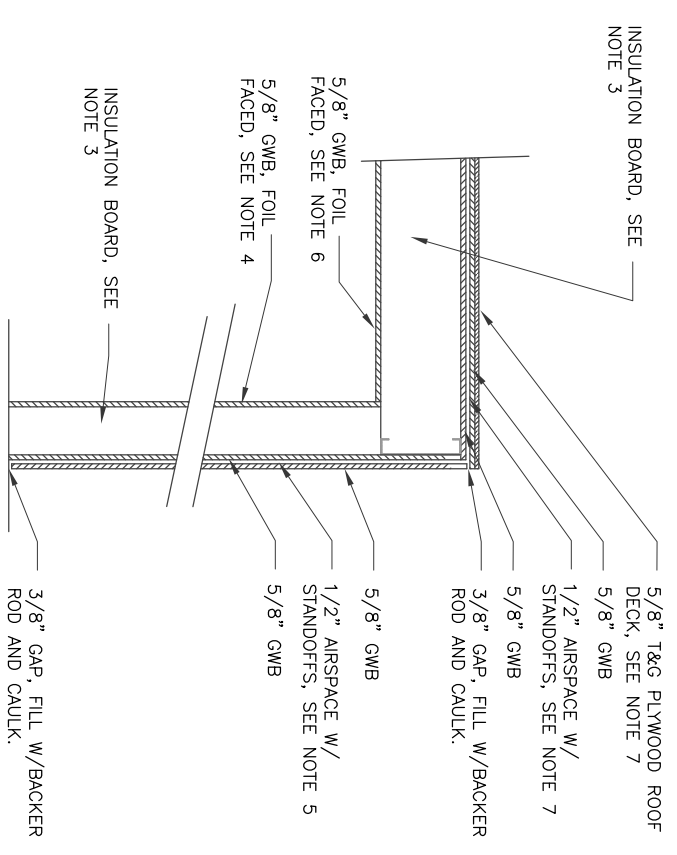

REV No	DATE	BY	DESCRIPTION	APPROVED
v2	11/3/10	GLH	EDIT NOTE 1, ADD/UPDATE DIMENSIONS	
v3	1/18/11	GLH	ADD DOOR JAMB DETAIL, EDIT NOTE 5	
v4	1/19/11	GLH	MODIFY DETAIL 3, DOOR JAMB	

DRAWN BY: GLH	
CHECKED BY:	
DESIGN A/E	DESIGN GM
HEI APPROVAL	

PROJECT NUMBER: 1036.01		CAD FILE: 1036M01	
-------------------------	--	-------------------	--

PRINTED BY: GI on 1/19/2011 6:09 PM

CALIFORNIA INSTITUTE OF TECHNOLOGY
LIGO LIVINGSTON OBSERVATORY

HIBBS ENGINEERING, INC.
KENNEWICK, WASHINGTON

L1 LASER AREA ENCLOSURE
ROOM LAYOUT/FRAMING
PLAN

DRAWING NUMBER: 2394

SCALE: 1" = 1'-0"

SCALE: 2" = 1'-0"

SCALE: 1" = 1'-0"

SCALE: 1" = 1'-0"

SCALE: 3" = 6"

DRAWING: LIGO-D1002394