

NOTES: (UNLESS OTHERWISE SPECIFIED)

REV	DATE	BY	APPROVED

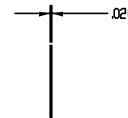
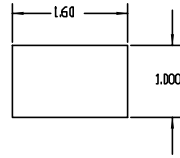

Parallel Motion Flexure
 D020299-1
 (1) required
 per ass'y
 found in (2) ass'y

ϕ 1.120 \pm .002
 ϕ .003

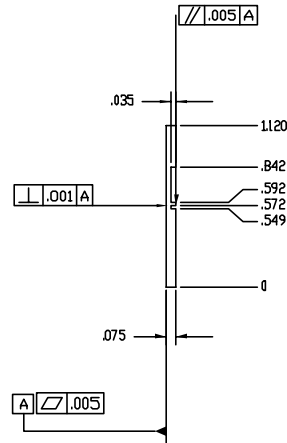
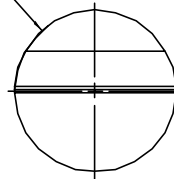

Parallel Motion Flexure
 D020299-2
 (1) required
 per ass'y
 found in (2) ass'y

2

ITEM NO.	REQ. QUANTITY	SPARE PART	PART NUMBER	DESCRIPTION	SUPPLIER																		
PARTS LIST																							
CALIFORNIA INSTITUTE OF TECHNOLOGY MASSACHUSETTS INSTITUTE OF TECHNOLOGY																							
<table border="0" style="width: 100%;"> <tr> <td>DESIGN ENGINEER</td> <td>DATE</td> <td>SCALE</td> <td>REV</td> <td>BY</td> <td>APP'D</td> </tr> <tr> <td>DRAWN</td> <td>DATE</td> <td>SCALE</td> <td>REV</td> <td>BY</td> <td>APP'D</td> </tr> <tr> <td>CHECKED</td> <td>DATE</td> <td>SCALE</td> <td>REV</td> <td>BY</td> <td>APP'D</td> </tr> </table>						DESIGN ENGINEER	DATE	SCALE	REV	BY	APP'D	DRAWN	DATE	SCALE	REV	BY	APP'D	CHECKED	DATE	SCALE	REV	BY	APP'D
DESIGN ENGINEER	DATE	SCALE	REV	BY	APP'D																		
DRAWN	DATE	SCALE	REV	BY	APP'D																		
CHECKED	DATE	SCALE	REV	BY	APP'D																		
304 L			PART NAME: Parallel Motion Flexure																				
2 Required for each actuator			SIZE: DIM. IN. REV																				
SCALE			D020299-01-E																				
SHEET 03 OF 03					FILE NO. 020299-01-E																		