

**2 SECOND FLOOR REFLECTED CEILING PLAN**  
1/8" = 1'-0"

PLAN NORTH

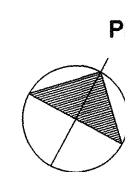

NEW BUILDING      EXISTING METAL BUILDING

EXTERIOR FACE OF EXIST. BUILDING

EXISTING STORAGE BUILDING

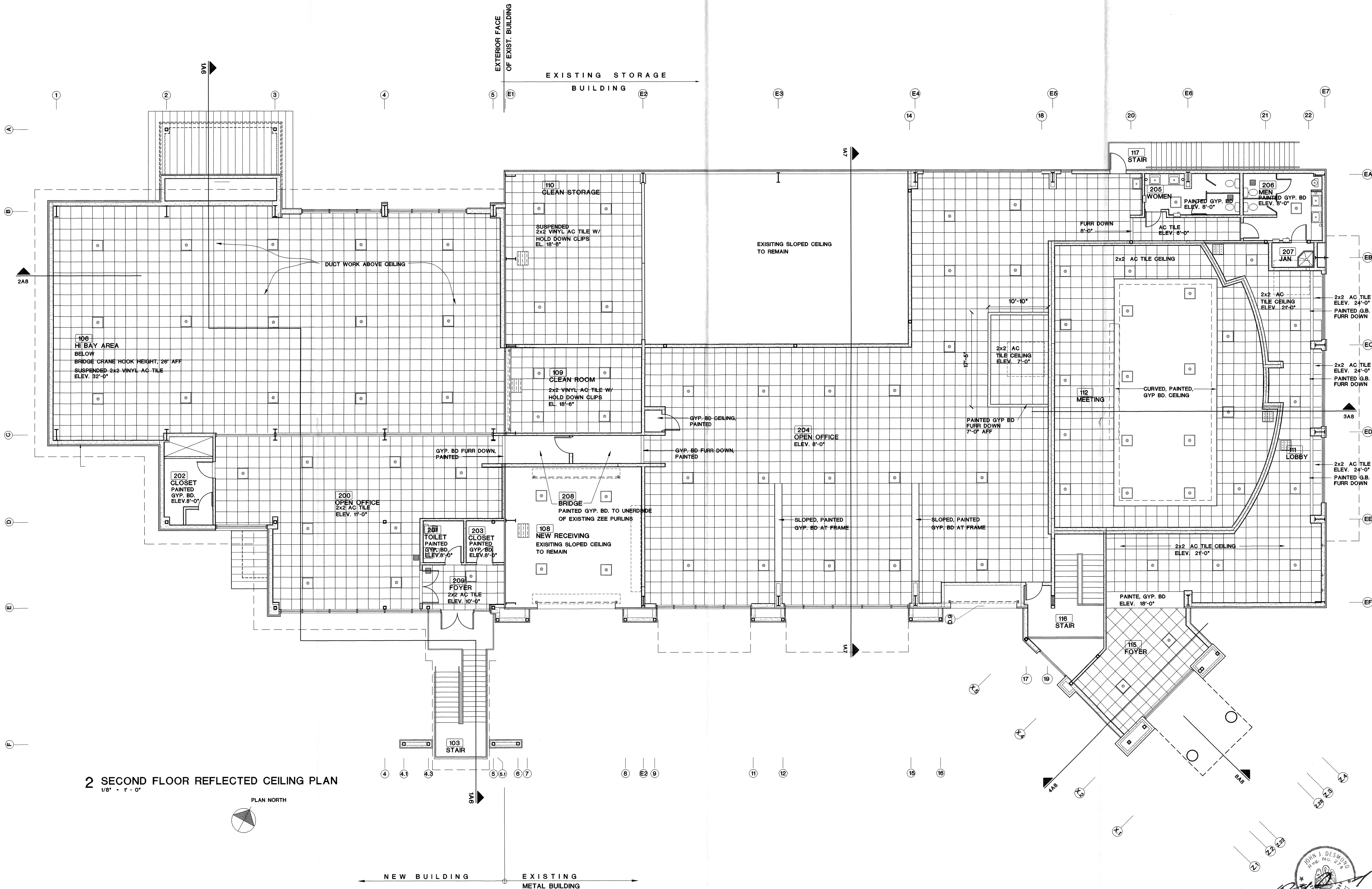

SECOND FLOOR REFLECTED CEILING PLAN LIGO-D000287-00-L

NEW STAGING BUILDING FOR  
**LIGO**  
LIVINGSTON, LOUISIANA

**JOHN DESMOND & ASSOCIATES ARCHITECTS/PLANNERS**  
703 LAUREL ST. BATON ROUGE, LA. 70802  
MEMBER AMERICAN INSTITUTE OF ARCHITECTS

DATE 09.11.2000  
SHEET

**A14**

OF

LIGO-D000287-00-L

